

# Gate Burton Energy Park

## EN010131

Works Plan  
Document Reference: EN010131/APP/5.2  
January 2023

Regulation 5(j)  
Infrastructure Planning (Applications: Prescribed Forms and Procedure) Regulations 2009

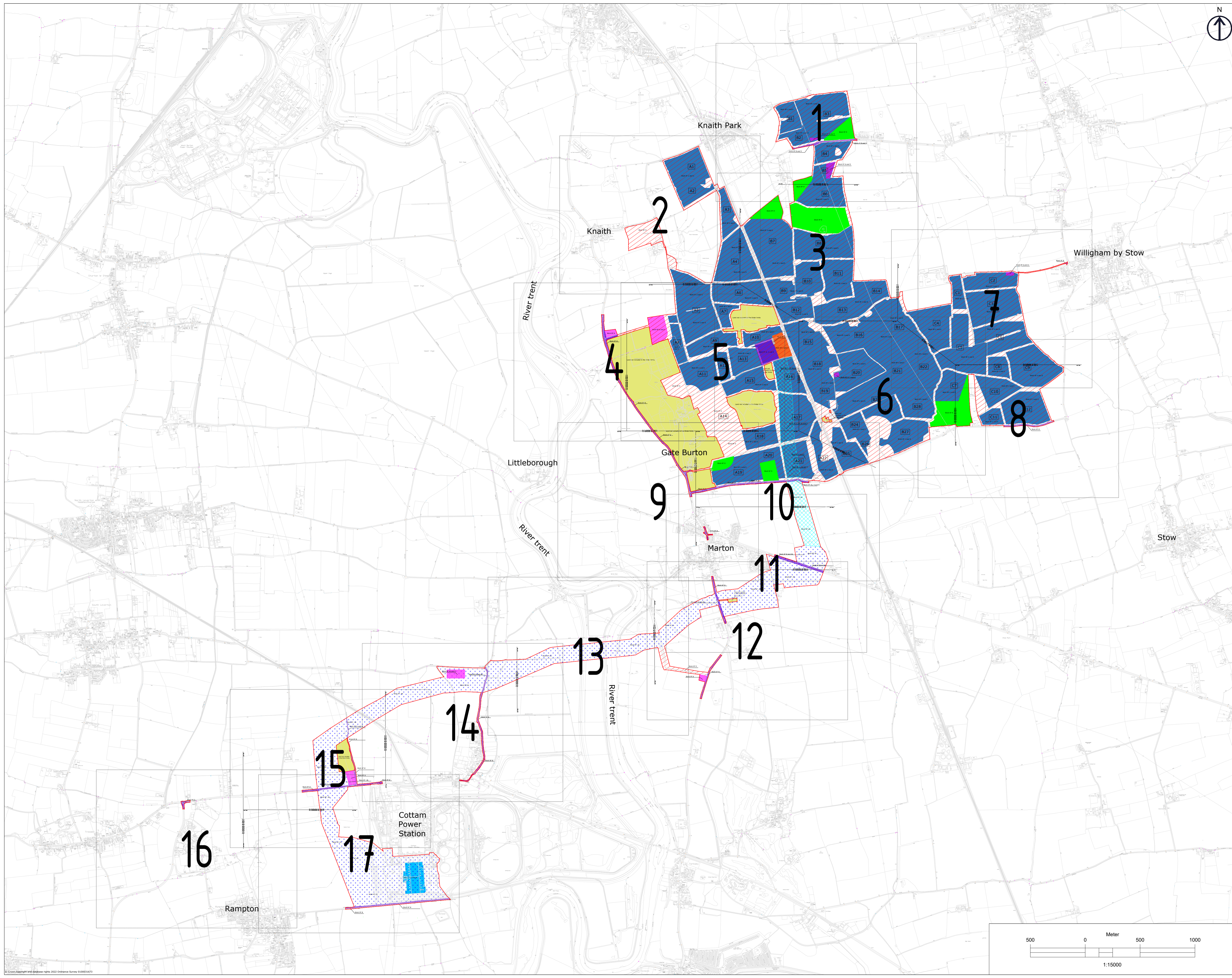

**LEGEND**

- Work No.1
- Work No.2
- Work No.3
- Work No.4a
- Work No.4b
- Work No.4c
- Work No.5
- Work No.6
- Work No.7
- Work No.8
- Work No.9
- Land not included in the Order limits

1. THIS DRAWING IS TO BE READ IN CONJUNCTION WITH ALL OTHER RELEVANT DOCUMENTATION.  
2. WORKS MUST BE IN ACCORDANCE WITH THE SPECIFICATIONS OF THE RELEVANT REGULATIONS, PROCEDURES AND PROTECTIVE REGULATIONS.  
3. ALL OPERATIONS, CONSTRUCTION AND CONSTRUCTION ARE IN ACCORDANCE WITH THE SPECIFICATIONS OF THE COMPANY, WRITTEN AND SCALED CONDITIONS TO BE CHECKED ON SITE, AND ANY DISCREPANCIES SHOULD BE REPORTED TO THE SUPERVISOR TO BE CORRECTED ON SITE.  
4. THE WORKS ARE SUBJECT TO CHANGE THROUGH DETAILED DESIGN IN ACCORDANCE WITH THE TERMS OF THE DEVELOPMENT CONSENT DECISION.

| Index | Date     | Changes  | Writer | Checker |
|-------|----------|----------|--------|---------|
| A     | 19/01/23 | Original | ABO    | GDA     |

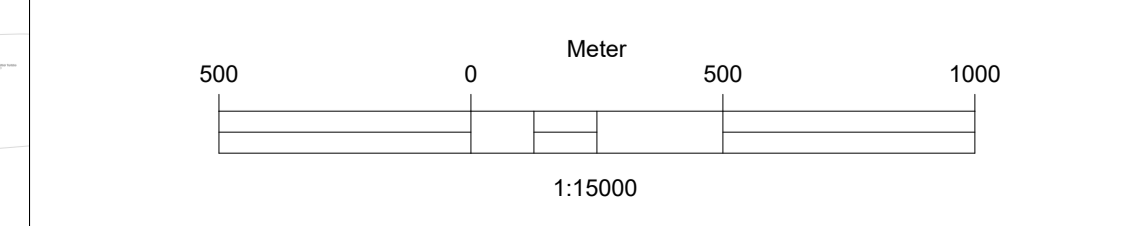

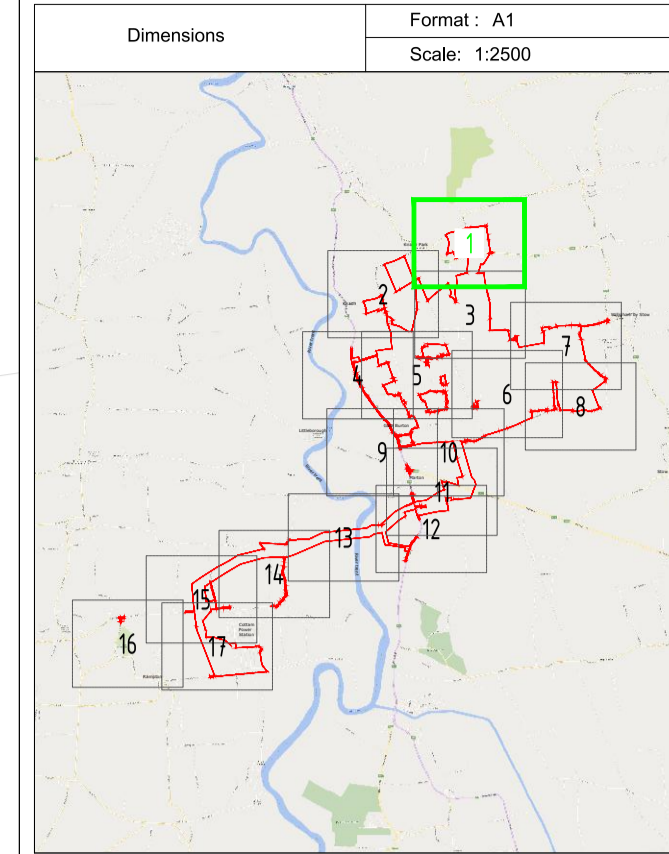

|            |               |
|------------|---------------|
| Dimensions | Format : A1   |
|            | Scale: 1:2500 |

# th Park

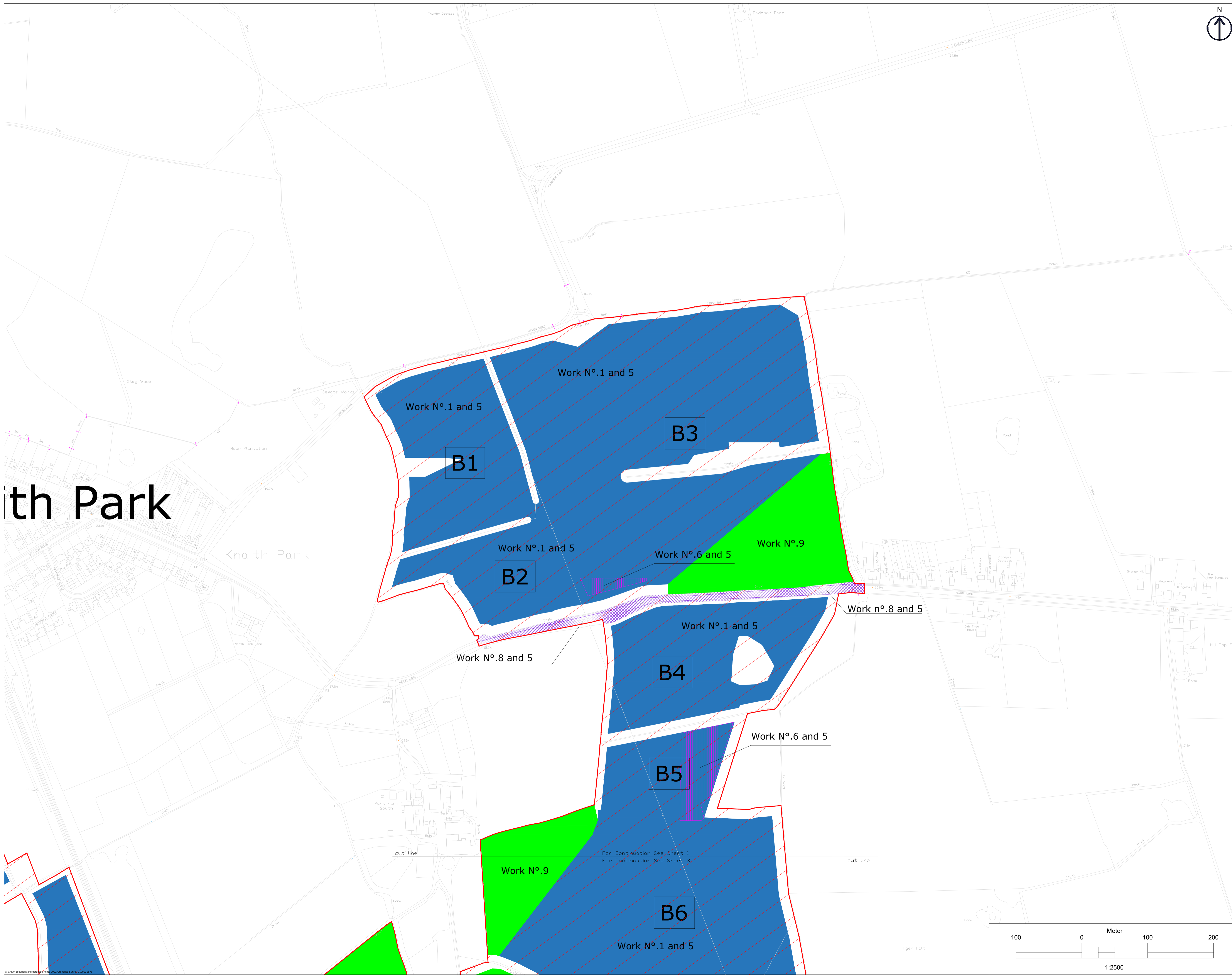

**LEGEND**

|  |                                       |
|--|---------------------------------------|
|  | Work No.1                             |
|  | Work No.2                             |
|  | Work No.3                             |
|  | Work No.4a                            |
|  | Work No.4b                            |
|  | Work No.4c                            |
|  | Work No.5                             |
|  | Work No.6                             |
|  | Work No.7                             |
|  | Work No.8                             |
|  | Work No.9                             |
|  | Land not included in the Order limits |

- THIS DRAWING IS TO BE READ IN CONJUNCTION WITH ALL OTHER RELEVANT DOCUMENTATION.
- WORKS SHALL BE CONDUCTED IN ACCORDANCE WITH THE INSTRUCTIONS IN PLANS AND SPECIFICATIONS, PROCEDURES AND PROTECTIVE REGULATIONS.
- ALL OPERATIONS, CONSTRUCTION AND CONDUITS ARE IN METRES UNLESS SPECIFIC OPERATIONS ARE NOTED OTHERWISE.
- THE WORKS ARE SUBJECT TO CHANGE THROUGH DETAILED DESIGN IN ACCORDANCE WITH THE TERMS OF THE DEVELOPMENT CONSENT GRANT.
- THE WORKS ARE SUBJECT TO CHANGE THROUGH DETAILED DESIGN IN ACCORDANCE WITH THE TERMS OF THE DEVELOPMENT CONSENT GRANT.

| Index | Date     | Changes  | Writer | Checker |
|-------|----------|----------|--------|---------|
| A     | 19/01/23 | Original | ABO    | GDA     |

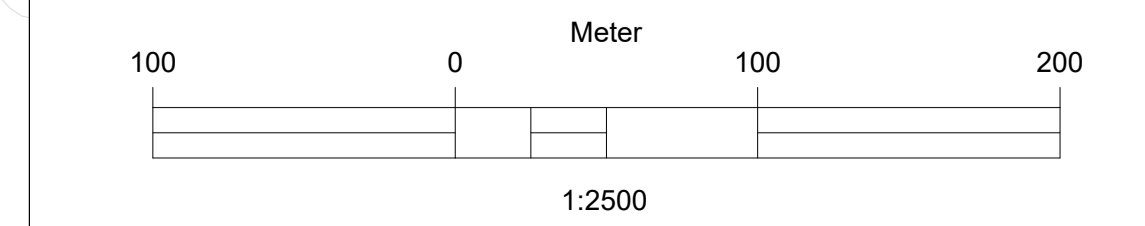

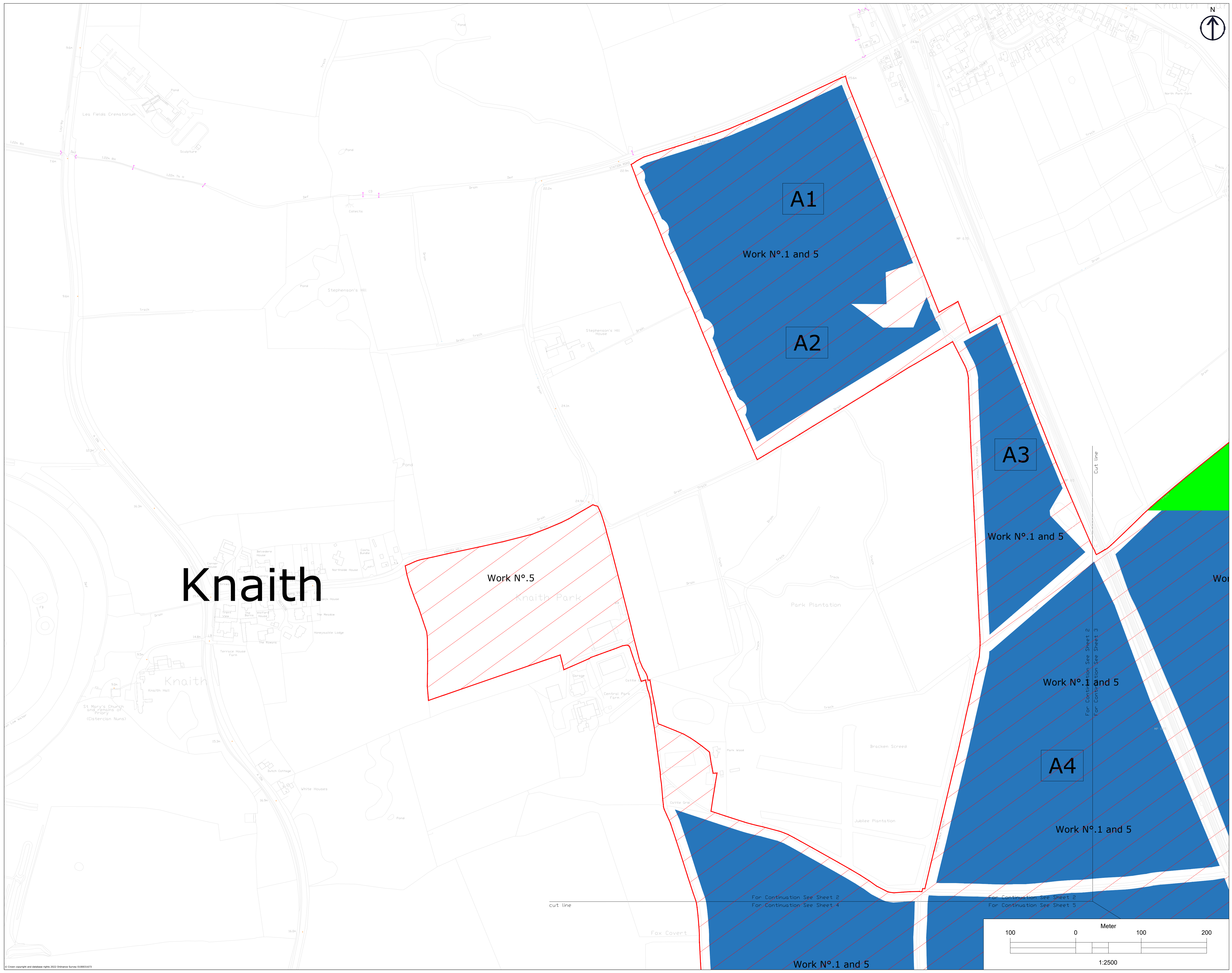
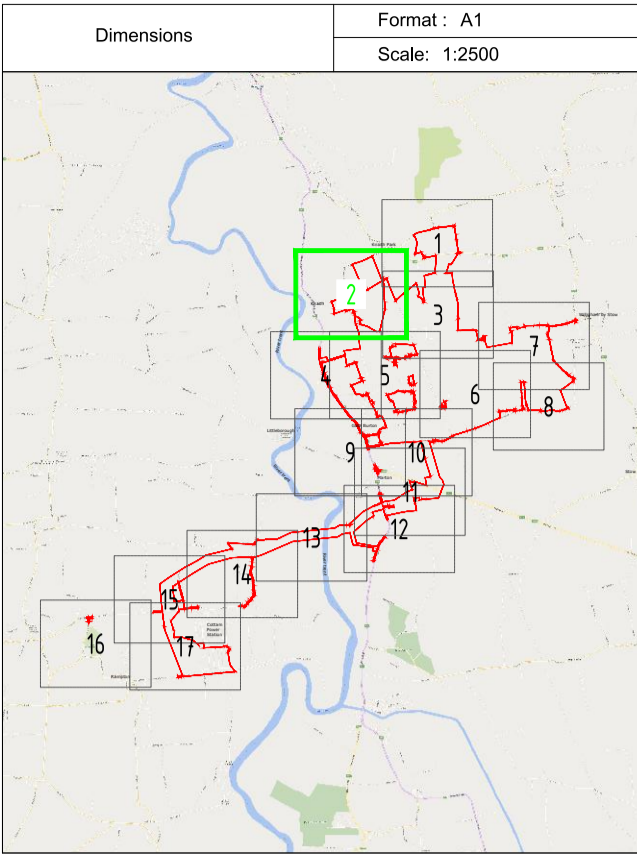
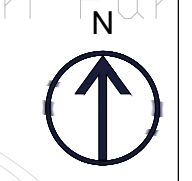

**Knaith**

Work N°.5  
 Knaith Park

**A1**

Work N°.1 and 5

**A2**

**A3**

Work N°.1 and 5

**A4**

Work N°.1 and 5

Work N°.1 and 5

Cut line

cut line

For Continuation See Sheet 2  
 For Continuation See Sheet 4

For Continuation See Sheet 2  
 For Continuation See Sheet 5

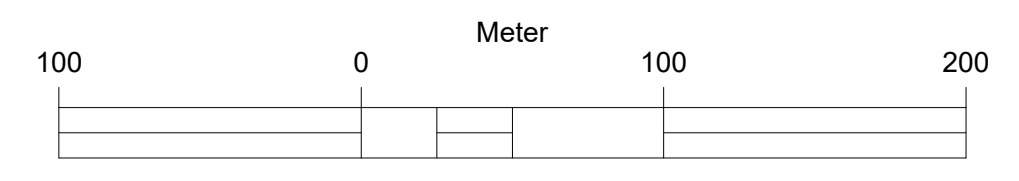

1:2500

**LEGEND**

- Work No.1
- Work No.2
- Work No.3
- Work No.4a
- Work No.4b
- Work No.4c
- Work No.5
- Work No.6
- Work No.7
- Work No.8
- Work No.9
- Land not included in the Order limits

1. THIS DRAWING IS TO BE READ IN CONJUNCTION WITH ALL OTHER RELEVANT DOCUMENTATION.
2. WORKS MUST BE CONDUCTED IN ACCORDANCE WITH THE INSTRUCTIONS IN ALL RELEVANT SPECIFICATIONS, PROCEDURES AND PROTECTIVE REGULATIONS.
3. ALL OPERATIONS, CONSTRUCTION AND CONDUCTIONS ARE IN ACCORDANCE WITH THE INSTRUCTIONS IN ALL RELEVANT SPECIFICATIONS, PROCEDURES AND PROTECTIVE REGULATIONS.
4. THE WORKS ARE SUBJECT TO CHANGE THROUGH DETAILED DESIGN IN ACCORDANCE WITH THE TERMS OF THE DEVELOPMENT CONSENT GRANT.

| Index | Date     | Changes  | Writer | Checker |
|-------|----------|----------|--------|---------|
| A     | 19/01/23 | Original | ABO    | GDA     |

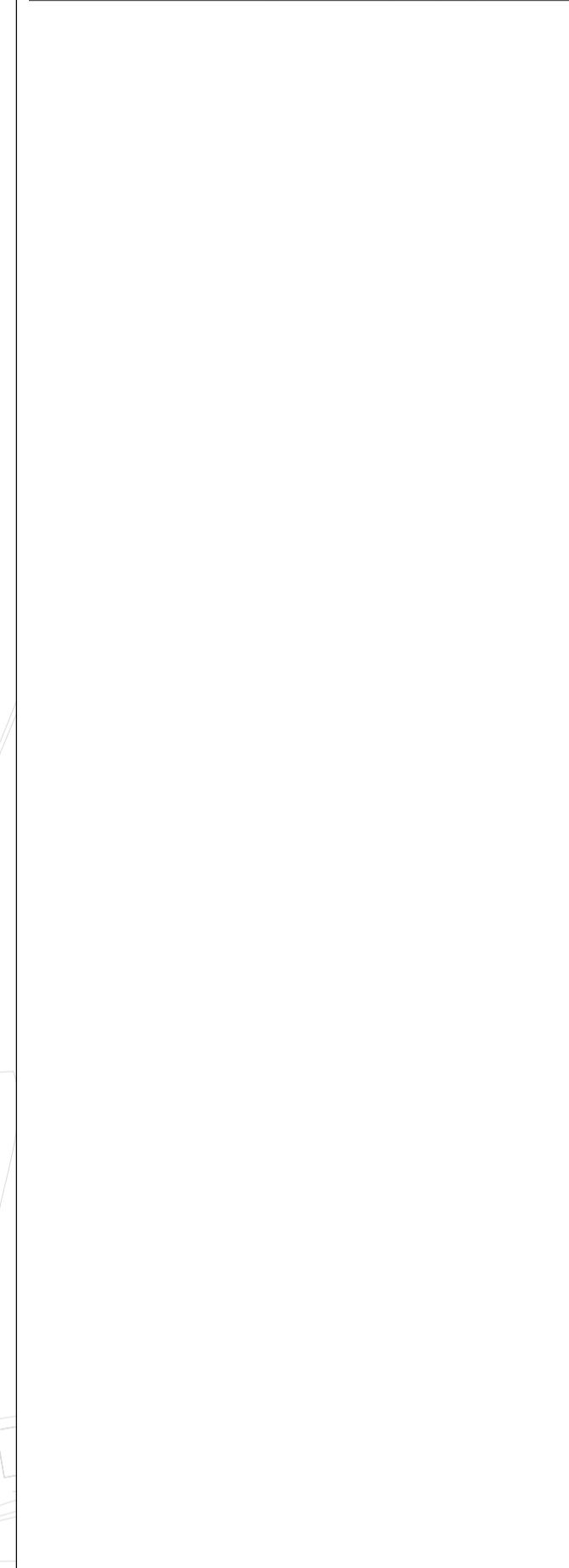
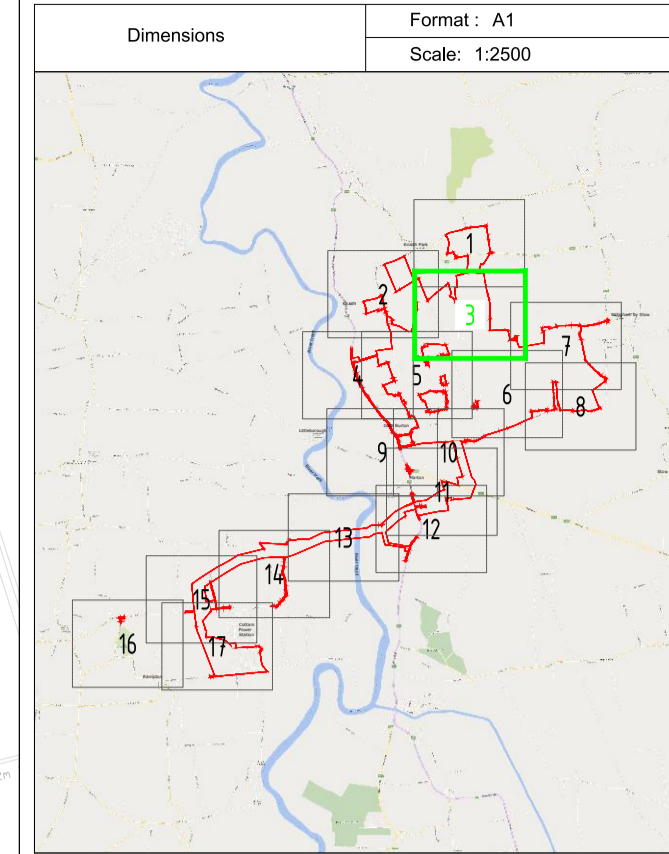

**LEGEND**

- Work No.1
- Work No.2
- Work No.3
- Work No.4a
- Work No.4b
- Work No.4c
- Work No.5
- Work No.6
- Work No.7
- Work No.8
- Work No.9
- Land not included in the Order limits

1. THIS DRAWING IS TO BE READ IN CONJUNCTION WITH ALL OTHER RELEVANT DOCUMENTATION.  
2. WORKS MUST BE CONDUCTED IN ACCORDANCE WITH THE INSTRUCTIONS IN ALL RELEVANT SPECIFICATIONS, PROCEDURES AND PROTOCOLS AND REGULATORY REQUIREMENTS.  
3. ALL OPERATIONS, CONSTRUCTION AND CONDUCTIONS ARE TO BE UNDERTAKEN IN ACCORDANCE WITH THE INSTRUCTIONS IN ALL RELEVANT SPECIFICATIONS, PROCEDURES AND PROTOCOLS AND REGULATORY REQUIREMENTS.  
4. THE WORKS ARE SUBJECT TO CHANGE THROUGH DETAILED DESIGN IN ACCORDANCE WITH THE TERMS OF THE DEVELOPMENT CONSENT GRANT.

| Index | Date     | Changes  | Writer | Checker |
|-------|----------|----------|--------|---------|
| A     | 19/01/23 | Original | ABO    | GDA     |

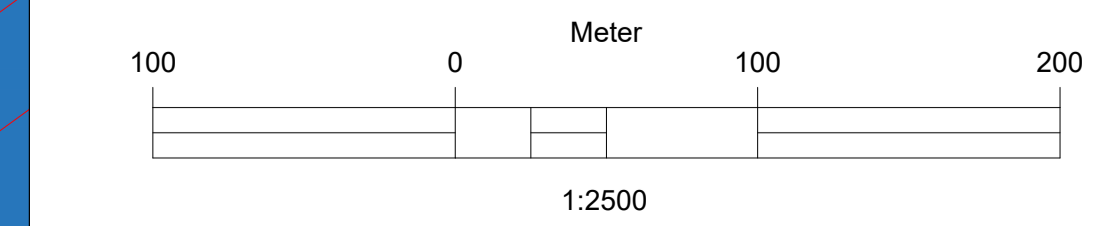

# River trent

EN010131/APP/5.2  
LCA-2021-01-GateBurton  
Works Plans: Sheet 04

**Gate Burton**  
ENERGY PARK

Dimensions: Format: A1  
Scale: 1:2500

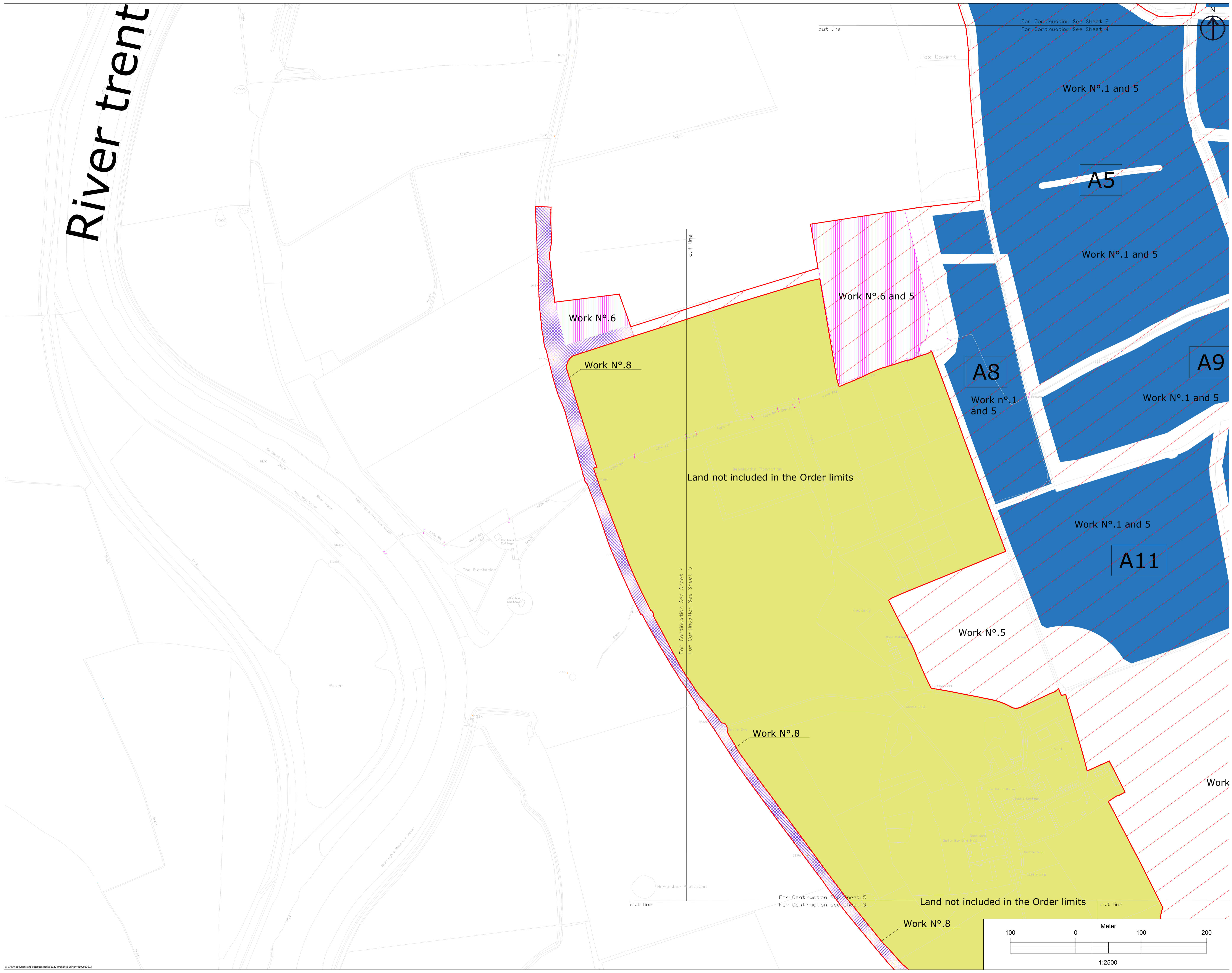

**LEGEND**

- Work No.1
- Work No.2
- Work No.3
- Work No.4a
- Work No.4b
- Work No.4c
- Work No.5
- Work No.6
- Work No.7
- Work No.8
- Work No.9
- Land not included in the Order limits

1. THIS DRAWING IS TO BE READ IN CONJUNCTION WITH ALL OTHER RELEVANT DOCUMENTATION.  
2. WORKS MUST BE CONDUCTED IN ACCORDANCE WITH THE INSTRUCTIONS IN THESE SPECIFICATIONS, PROCEDURES AND PROTECTIVE REGULATIONS.  
3. ALL OPERATIONS, CONSTRUCTION AND CONDUCTIONS ARE IN STRICT COMPLIANCE WITH THE ENVIRONMENTAL AND SAFETY REGULATIONS.  
4. THE WORKS ARE SUBJECT TO CHANGE THROUGH DETAILED DESIGN IN ACCORDANCE WITH THE TERMS OF THE DEVELOPMENT CONSENT ORDER.  
5. THE WORKS ARE SUBJECT TO CHANGE THROUGH DETAILED DESIGN IN ACCORDANCE WITH THE TERMS OF THE DEVELOPMENT CONSENT ORDER.

| Index | Date     | Changes  | Writer | Checker |
|-------|----------|----------|--------|---------|
| A     | 19/01/23 | Original | ABO    | GDA     |

100 0 100 200  
Meter  
1:2500

**skyray**

47 Rue Maurice Flandin,  
69003 Lyon FRANCE  
contact@skyrayengineering.com  
https://www.skyrayengineering.com

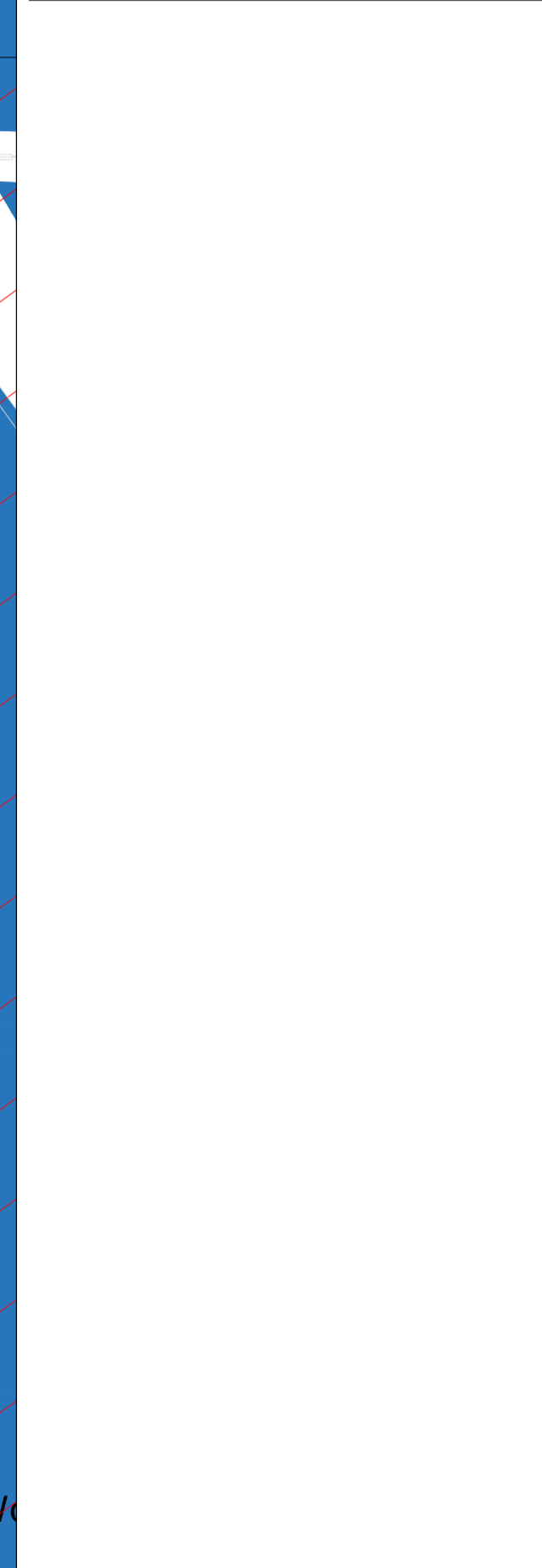
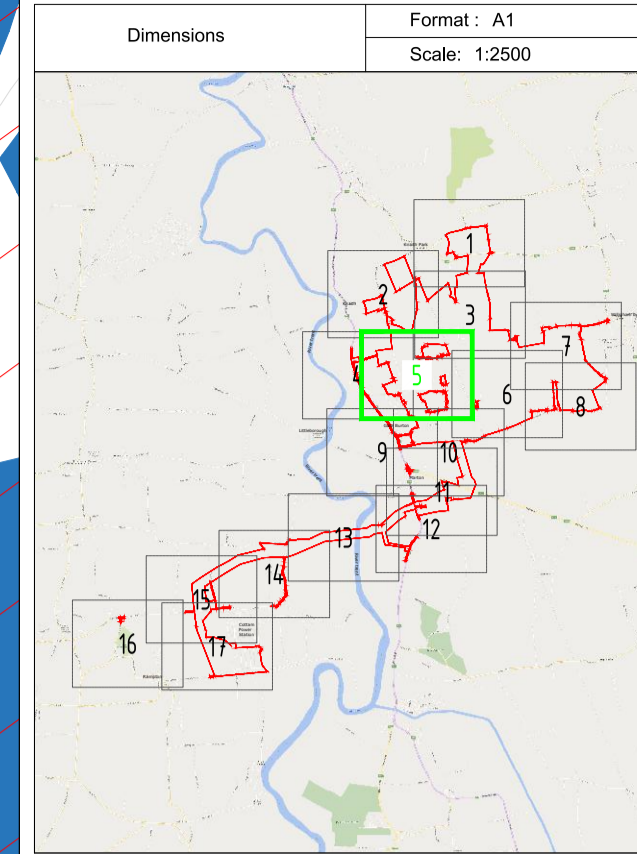

**LEGEND**

- Work No.1
- Work No.2
- Work No.3
- Work No.4a
- Work No.4b
- Work No.4c
- Work No.5
- Work No.6
- Work No.7
- Work No.8
- Work No.9
- Land not included in the Order limits

1. THIS DRAWING IS TO BE READ IN CONJUNCTION WITH ALL OTHER RELEVANT DOCUMENTATION.  
 2. WORKS MUST BE CONDUCTED IN ACCORDANCE WITH THE SPECIFICATIONS AND PROCEDURES OF THE PROJECT CONTRACT AND PROCEDURES AND REGULATIONS.  
 3. ALL OPERATIONS, CONSTRUCTION AND CONDUCTIONS ARE IN METRES UNLESS SPECIFIC OPERATIONS ARE STATED OTHERWISE.  
 4. THE WORKS ARE SUBJECT TO CHANGE WITHOUT NOTICE AND ANY DISCREPANCIES BETWEEN THE DRAWING AND THE ACTUAL SITUATION ON SITE ARE TO BE CHECKED ON SITE AND ANY DISCREPANCIES ARE TO BE REPORTED TO THE DEVELOPER IMMEDIATELY.  
 5. THE WORKS ARE SUBJECT TO CHANGE THROUGH DETAILED DESIGN IN ACCORDANCE WITH THE TERMS OF THE DEVELOPER'S CONTRACT CASE.

| Index | Date     | Changes  | Writer | Checker |
|-------|----------|----------|--------|---------|
| A     | 19/01/23 | Original | ABO    | GDA     |

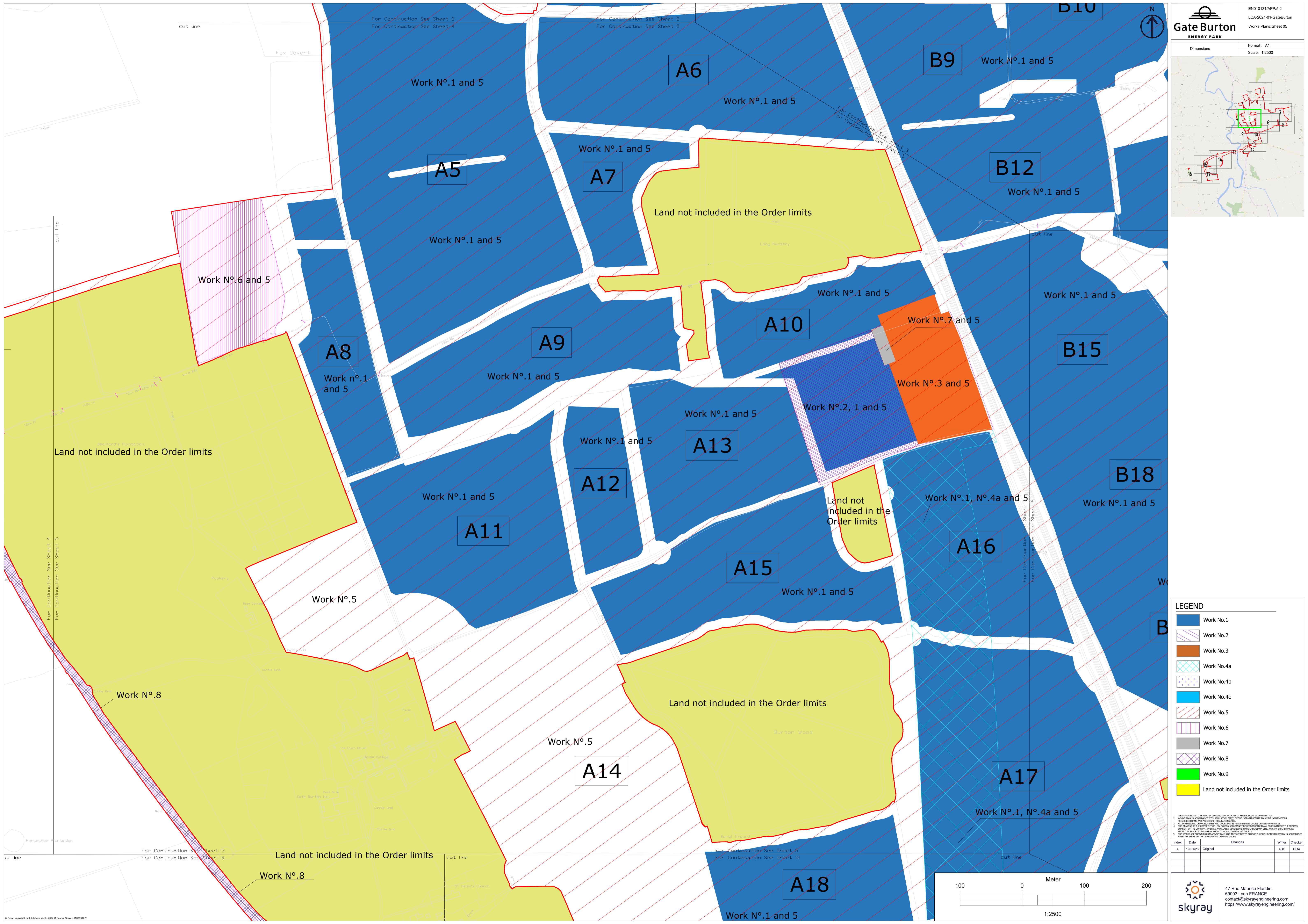





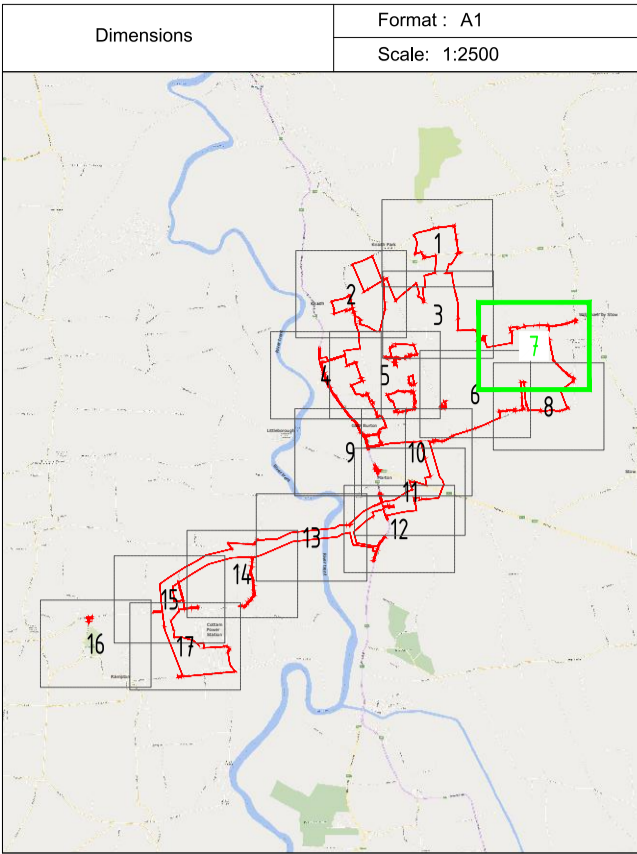
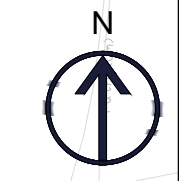

|            |                |
|------------|----------------|
| Dimensions | Format : A1    |
|            | Scale : 1:2500 |

# Willig



**LEGEND**

- Work No.1
- Work No.2
- Work No.3
- Work No.4a
- Work No.4b
- Work No.4c
- Work No.5
- Work No.6
- Work No.7
- Work No.8
- Work No.9
- Land not included in the Order limits

1. THIS DRAWING IS TO BE READ IN CONJUNCTION WITH ALL OTHER RELEVANT DOCUMENTATION.  
2. WORKS ARE TO BE CONSTRUCTED IN ACCORDANCE WITH THE SPECIFICATIONS IN THESE DRAWINGS.  
3. ALL OPERATIONS, CONSTRUCTION AND CONSTRUCTION ARE TO BE COMPLETED WITHIN THE SPECIFIED TIME FRAME.  
4. THE WORKS ARE SUBJECT TO CHANGE THROUGH DETAILED DESIGN IN ACCORDANCE WITH THE TERMS OF THE DEVELOPMENT CONSENT GRANT.  
5. THE WORKS ARE SUBJECT TO CHANGE THROUGH DETAILED DESIGN IN ACCORDANCE WITH THE TERMS OF THE DEVELOPMENT CONSENT GRANT.

| Index | Date     | Changes  | Writer | Checker |
|-------|----------|----------|--------|---------|
| A     | 19/01/23 | Original | ABO    | GDA     |

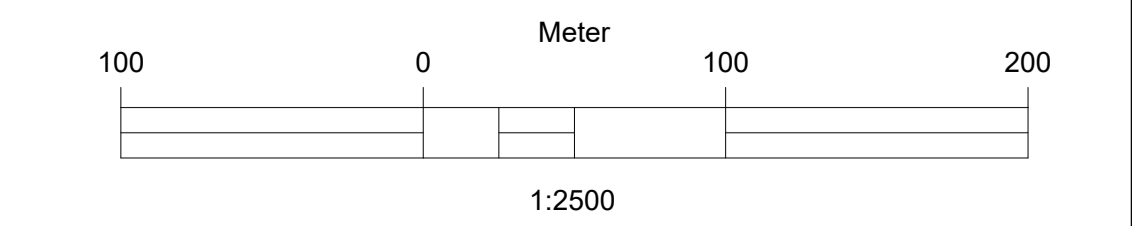

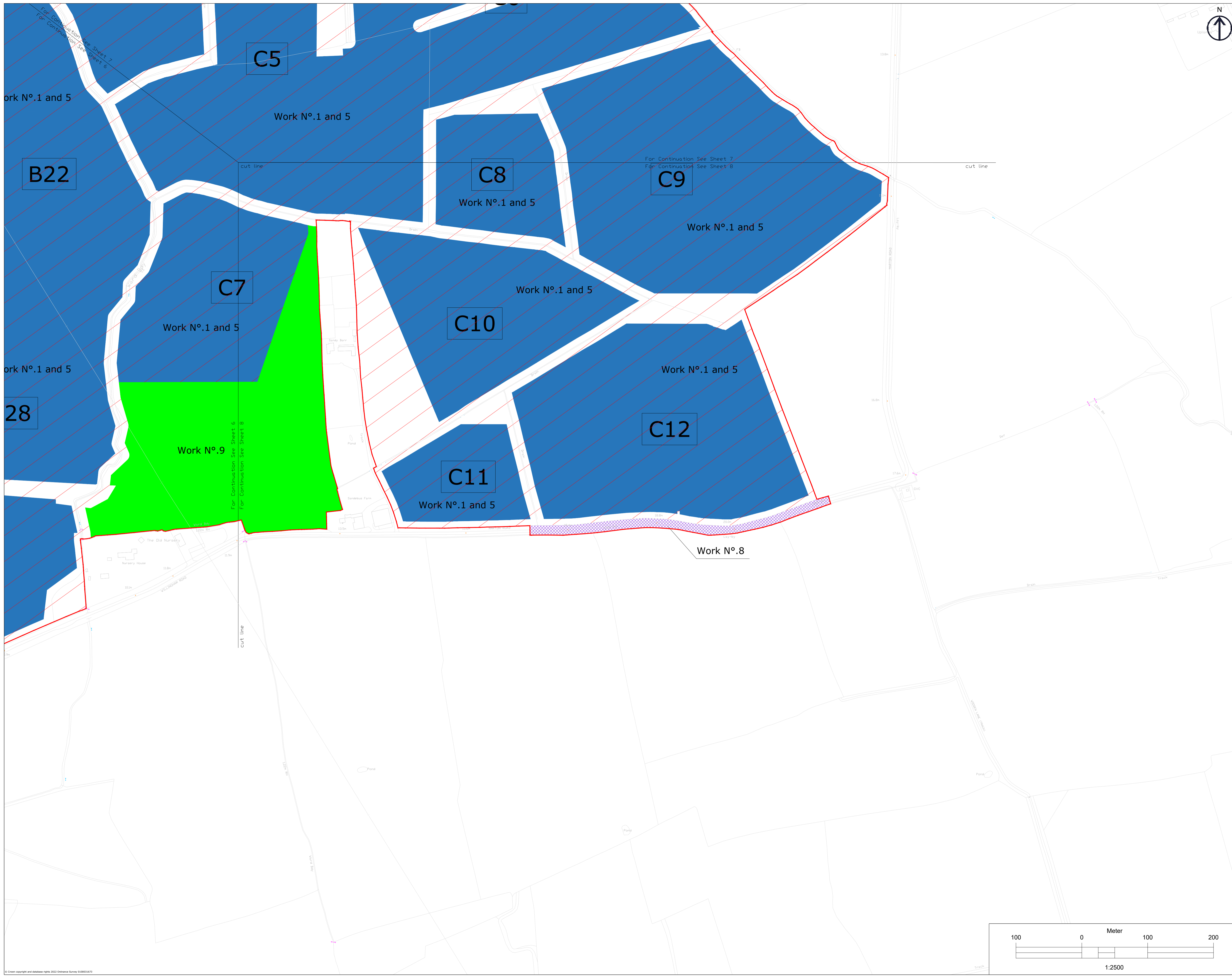
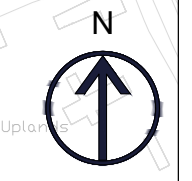
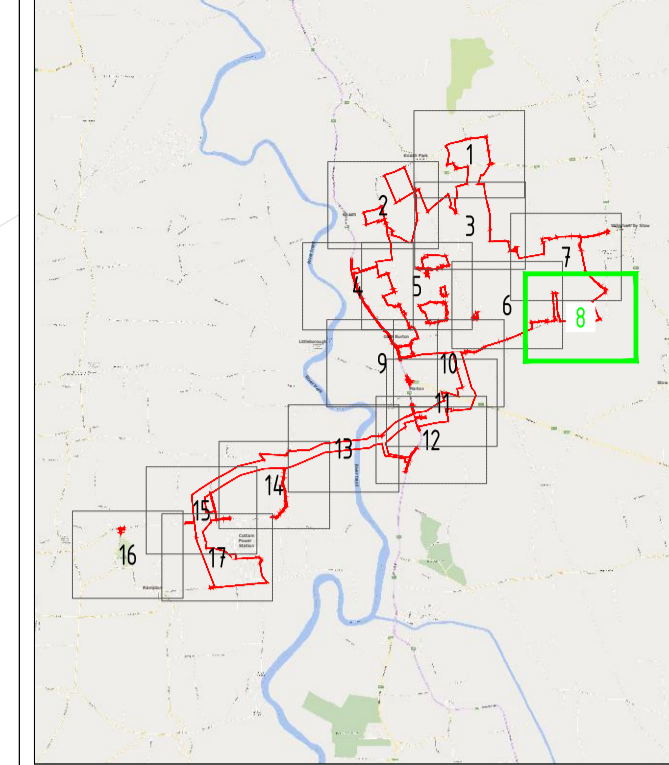

**LEGEND**

- Work No.1
- Work No.2
- Work No.3
- Work No.4a
- Work No.4b
- Work No.4c
- Work No.5
- Work No.6
- Work No.7
- Work No.8
- Work No.9
- Land not included in the Order limits

1. THIS DRAWING IS TO BE READ IN CONJUNCTION WITH ALL OTHER RELEVANT DOCUMENTATION.  
2. WORKS MUST BE IN ACCORDANCE WITH REGULATIONS AND THE INSTRUCTIONS IN PLANS AND SPECIFICATIONS.  
3. PROCEEDINGS AND PROCEDURES REGULATIONS APPLY.  
4. ALL OPERATIONS, CONSTRUCTION AND CONSTRUCTION ARE IN METRES UNLESS SPECIFIC OPERATIONS.  
5. THE CONTENT OF THIS DRAWING IS THE PROPERTY OF SKYRAY ENGINEERING AND IS NOT TO BE REPRODUCED OR USED WITHOUT THE EXPRESS CONSENT OF THE COMPANY. WRITTEN AND SIGNED CONSENTS TO BE CHECKED ON SITE AND ANY DISCREPANCIES SHOULD BE REPORTED TO SKYRAY ENGINEERING IMMEDIATELY.  
6. THE WORKS ARE SUBJECT TO CHANGE THROUGH DETAILED DESIGN IN ACCORDANCE WITH THE TERMS OF THE DEVELOPMENT CONSENT GRANT.

| Index | Date     | Changes  | Writer | Checker |
|-------|----------|----------|--------|---------|
| A     | 19/01/23 | Original | ABO    | GDA     |

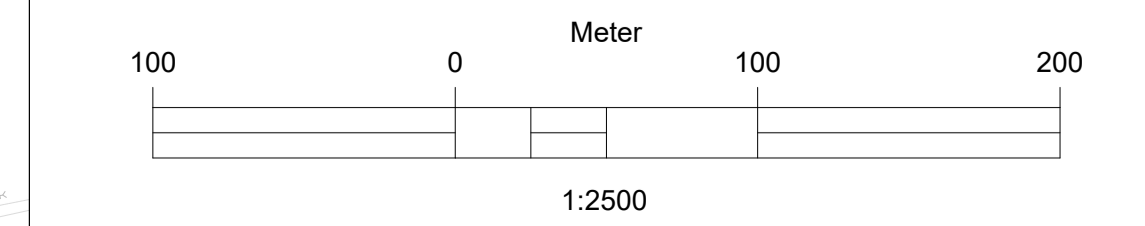

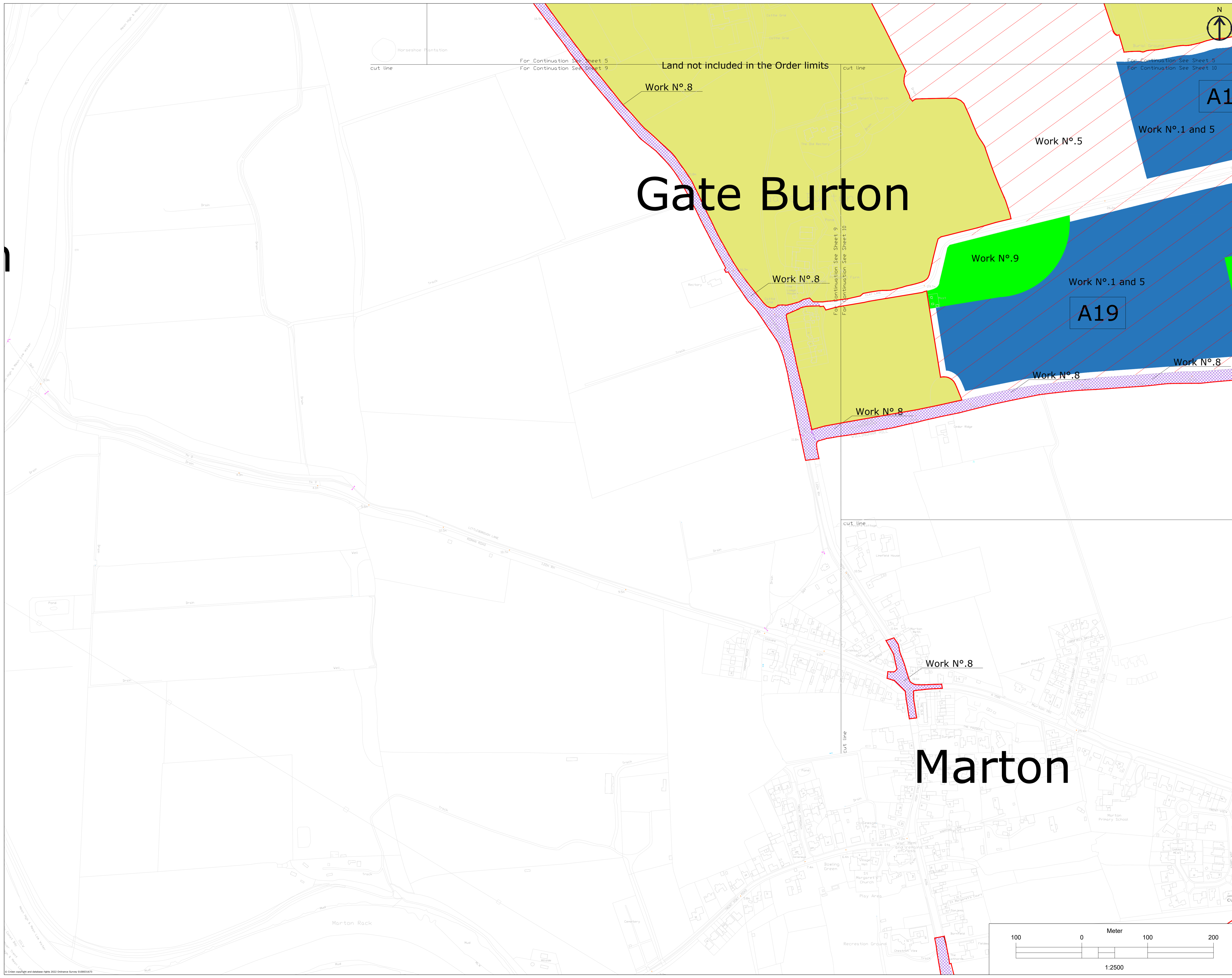
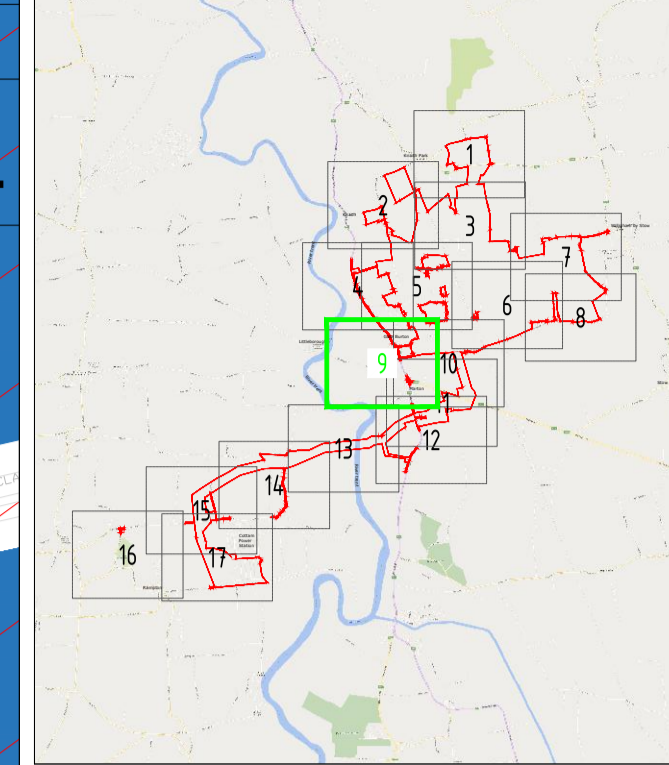

**LEGEND**

- Work No.1
- Work No.2
- Work No.3
- Work No.4a
- Work No.4b
- Work No.4c
- Work No.5
- Work No.6
- Work No.7
- Work No.8
- Work No.9
- Land not included in the Order limits

1. THIS DRAWING IS TO BE READ IN CONJUNCTION WITH ALL OTHER RELEVANT DOCUMENTATION.  
 2. WORKS MUST BE ACCORDANCE WITH REGULATION 132(1) OF THE INFRASTRUCTURE ACT 2015.  
 3. ALL OPERATIONS, CONSTRUCTION AND CONSTRUCTION ARE IN ACCORDANCE WITH THE INFRASTRUCTURE ACT 2015.  
 4. THE WORKS ARE SUBJECT TO THE INFRASTRUCTURE ACT 2015 AND ANY DISCREPANCIES BETWEEN THE WORKS AND THE INFRASTRUCTURE ACT 2015 SHALL BE SUBJECT TO CHANGE THROUGH DETAILED DESIGN IN ACCORDANCE WITH THE TERMS OF THE DEVELOPMENT CONSENT GRANT.  
 5. THE WORKS ARE SUBJECT TO THE INFRASTRUCTURE ACT 2015 AND ANY DISCREPANCIES BETWEEN THE WORKS AND THE INFRASTRUCTURE ACT 2015 SHALL BE SUBJECT TO CHANGE THROUGH DETAILED DESIGN IN ACCORDANCE WITH THE TERMS OF THE DEVELOPMENT CONSENT GRANT.

| Index | Date     | Changes  | Writer | Checker |
|-------|----------|----------|--------|---------|
| A     | 19/01/23 | Original | ABO    | GDA     |

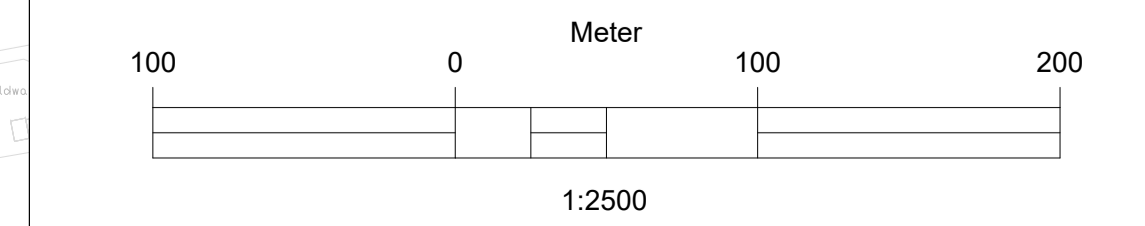

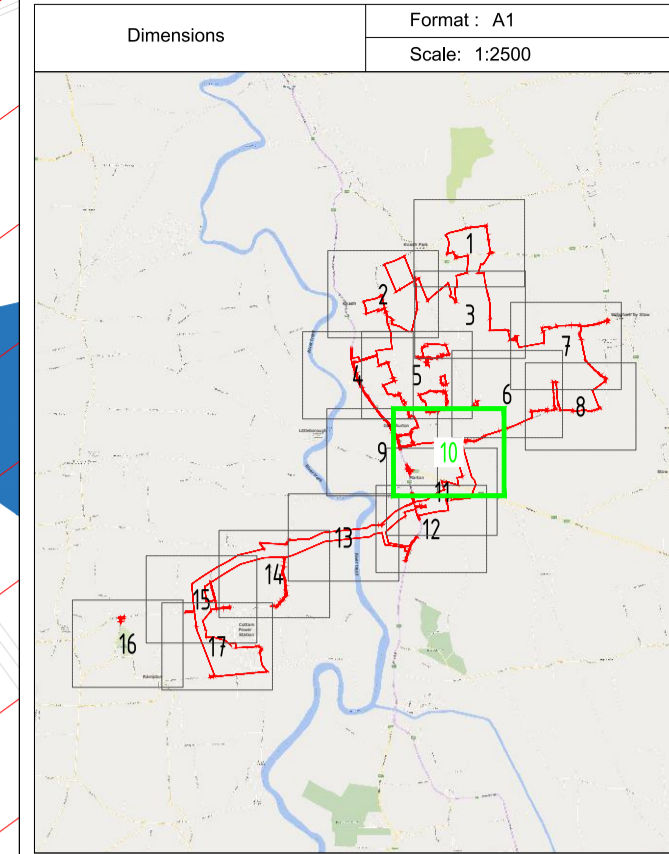

**LEGEND**

- Work No.1
- Work No.2
- Work No.3
- Work No.4a
- Work No.4b
- Work No.4c
- Work No.5
- Work No.6
- Work No.7
- Work No.8
- Work No.9
- Land not included in the Order limits

1. THIS DRAWING IS TO BE READ IN CONJUNCTION WITH ALL OTHER RELEVANT DOCUMENTATION.  
2. WORKS MUST BE CONDUCTED IN ACCORDANCE WITH THE SPECIFICATIONS AND PROCEDURES IN THE RELEVANT DOCUMENTATION.  
3. ALL OPERATIONS, CONSTRUCTION AND CONSTRUCTION ARE IN METRES UNLESS SPECIFIC OPERATIONS  
4. THE OPERATIONS, CONSTRUCTION AND CONSTRUCTION ARE IN METRES UNLESS SPECIFIC OPERATIONS  
5. THE OPERATIONS, CONSTRUCTION AND CONSTRUCTION ARE IN METRES UNLESS SPECIFIC OPERATIONS

| Index | Date     | Changes  | Writer | Checker |
|-------|----------|----------|--------|---------|
| A     | 19/01/23 | Original | ABO    | GDA     |

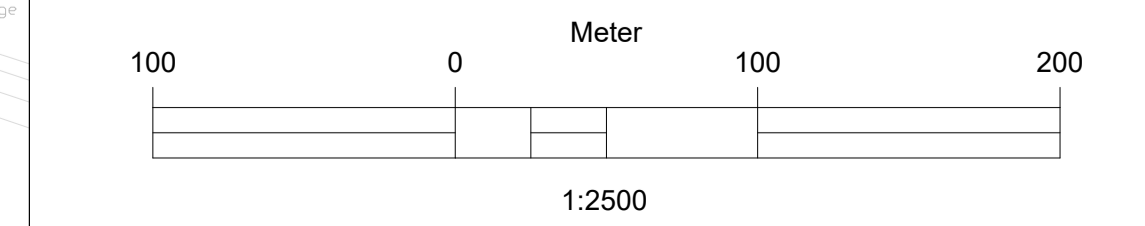
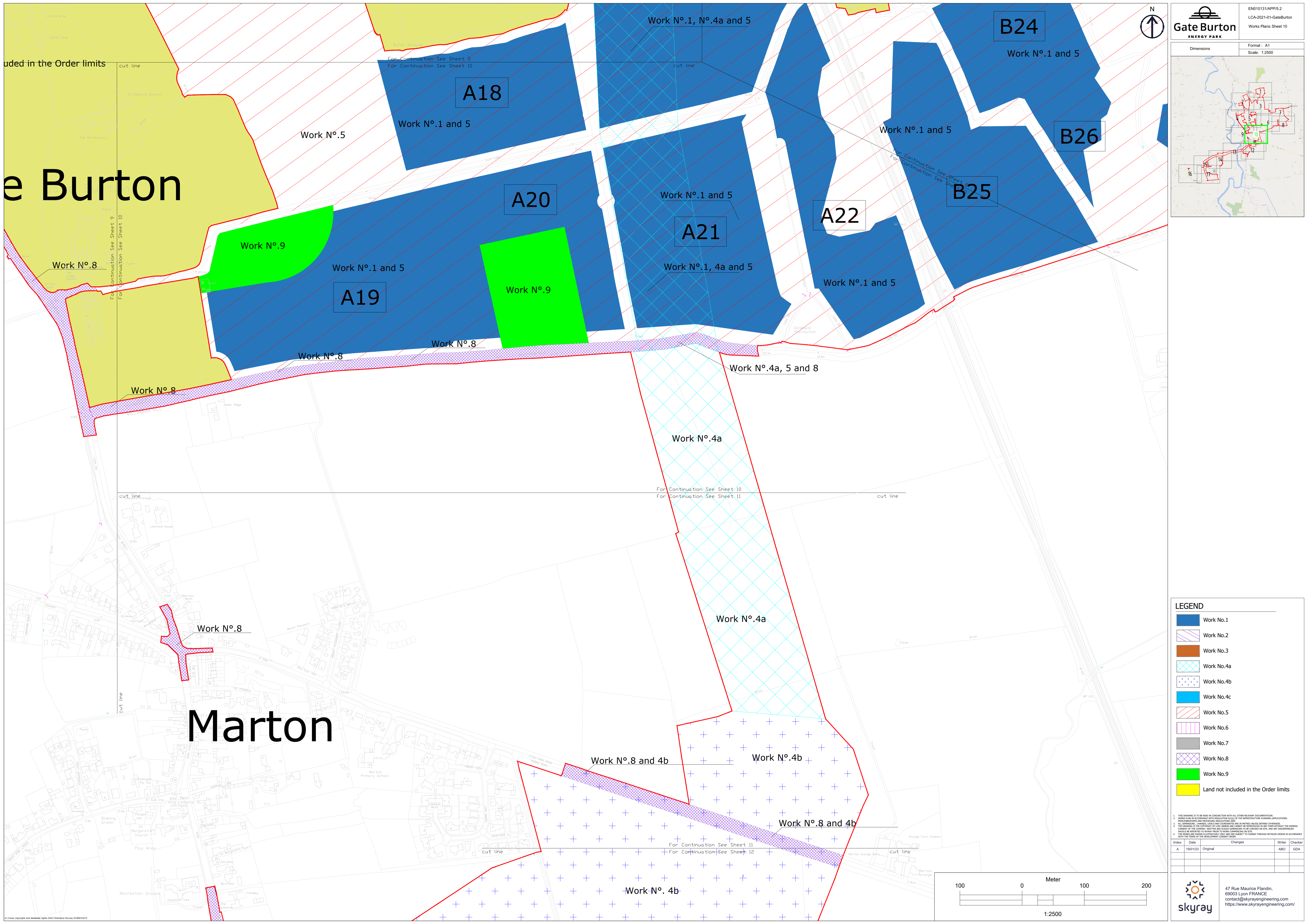

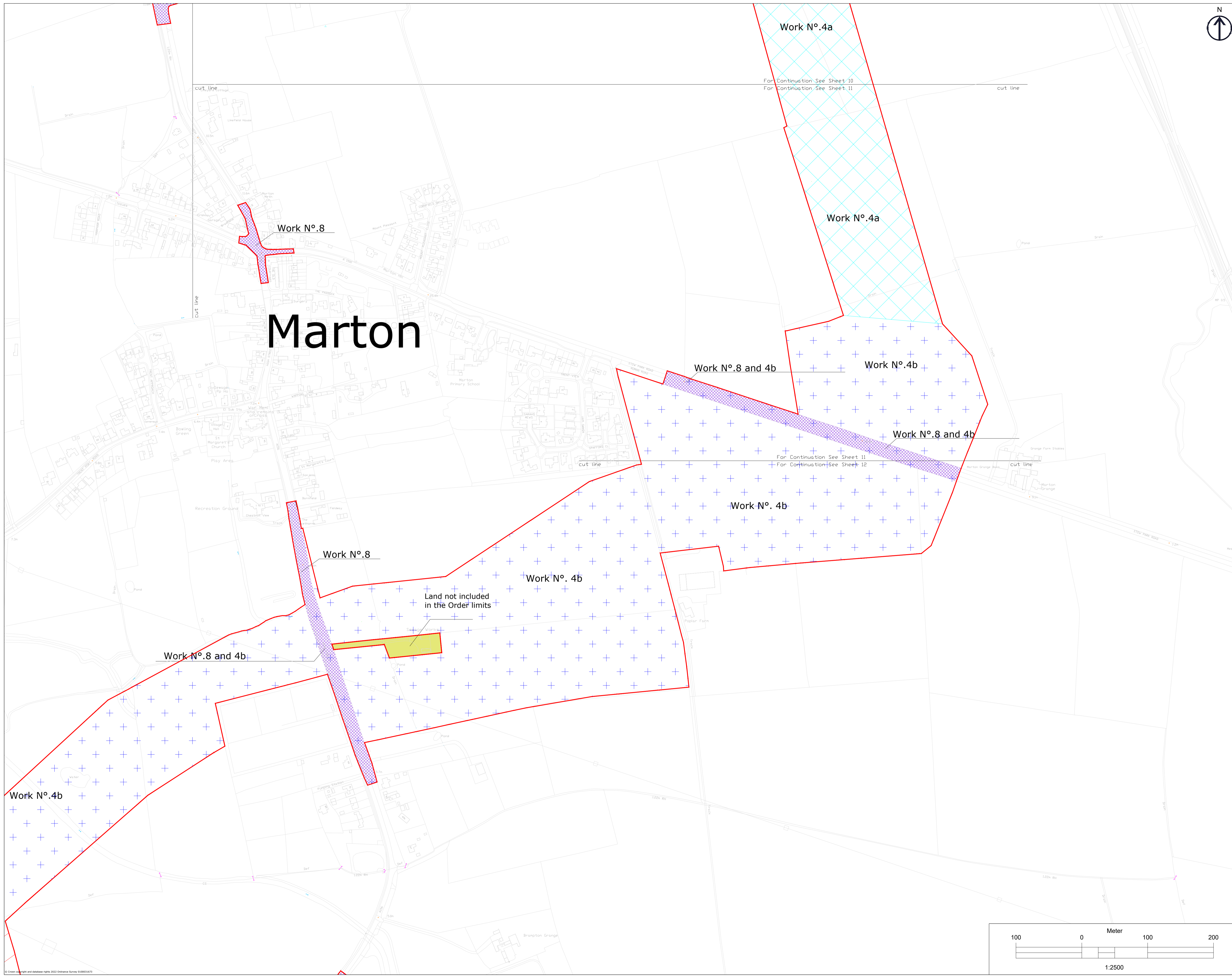
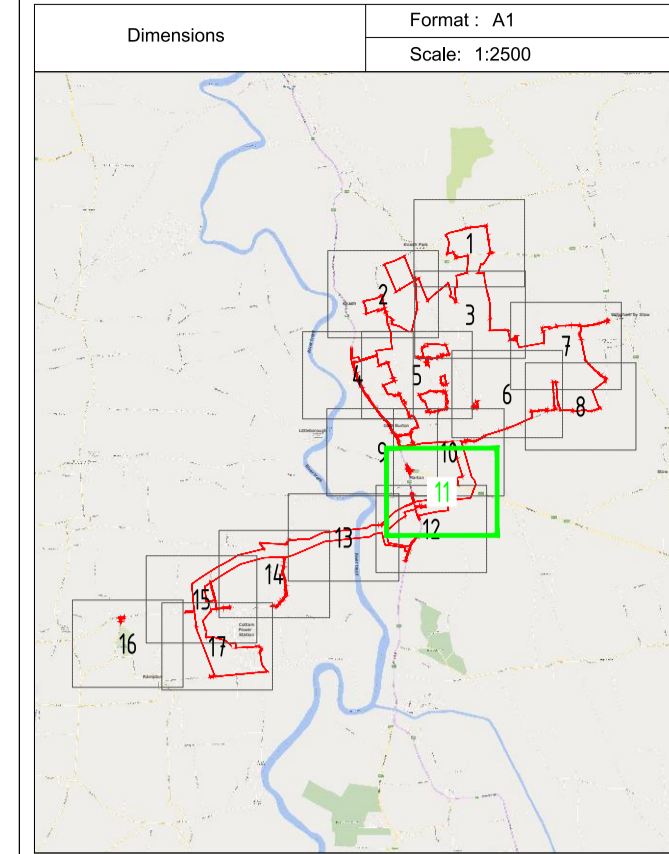

# Marton

**LEGEND**

- Work No.1
- Work No.2
- Work No.3
- Work No.4a
- Work No.4b
- Work No.4c
- Work No.5
- Work No.6
- Work No.7
- Work No.8
- Work No.9
- Land not included in the Order limits

1. THIS DRAWING IS TO BE READ IN CONJUNCTION WITH ALL OTHER RELEVANT DOCUMENTATION.  
2. WORKS MUST BE CONDUCTED IN ACCORDANCE WITH THE INSTRUCTIONS IN THESE SPECIFICATIONS.  
3. ALL OPERATIONS SHALL BE CONDUCTED IN ACCORDANCE WITH THE RELEVANT REGULATIONS.  
4. ALL OPERATIONS SHALL BE CONDUCTED IN ACCORDANCE WITH THE RELEVANT REGULATIONS.  
5. THE WORKS ARE SUBJECT TO CHANGE THROUGH DETAILED DESIGN IN ACCORDANCE WITH THE TERMS OF THE DEVELOPMENT CONSENT GRANT.

| Index | Date     | Changes  | Writer | Checker |
|-------|----------|----------|--------|---------|
| A     | 19/01/23 | Original | ABO    | GDA     |

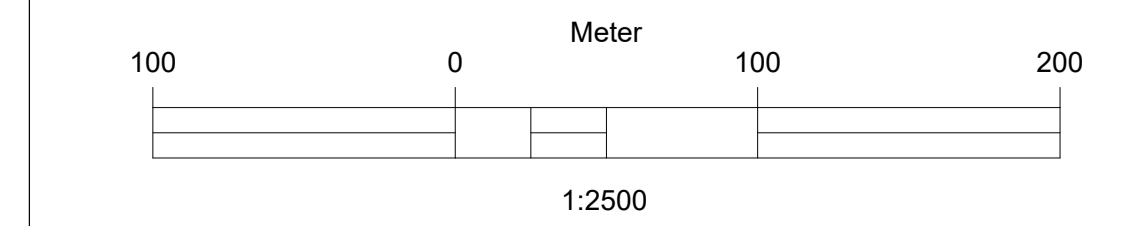

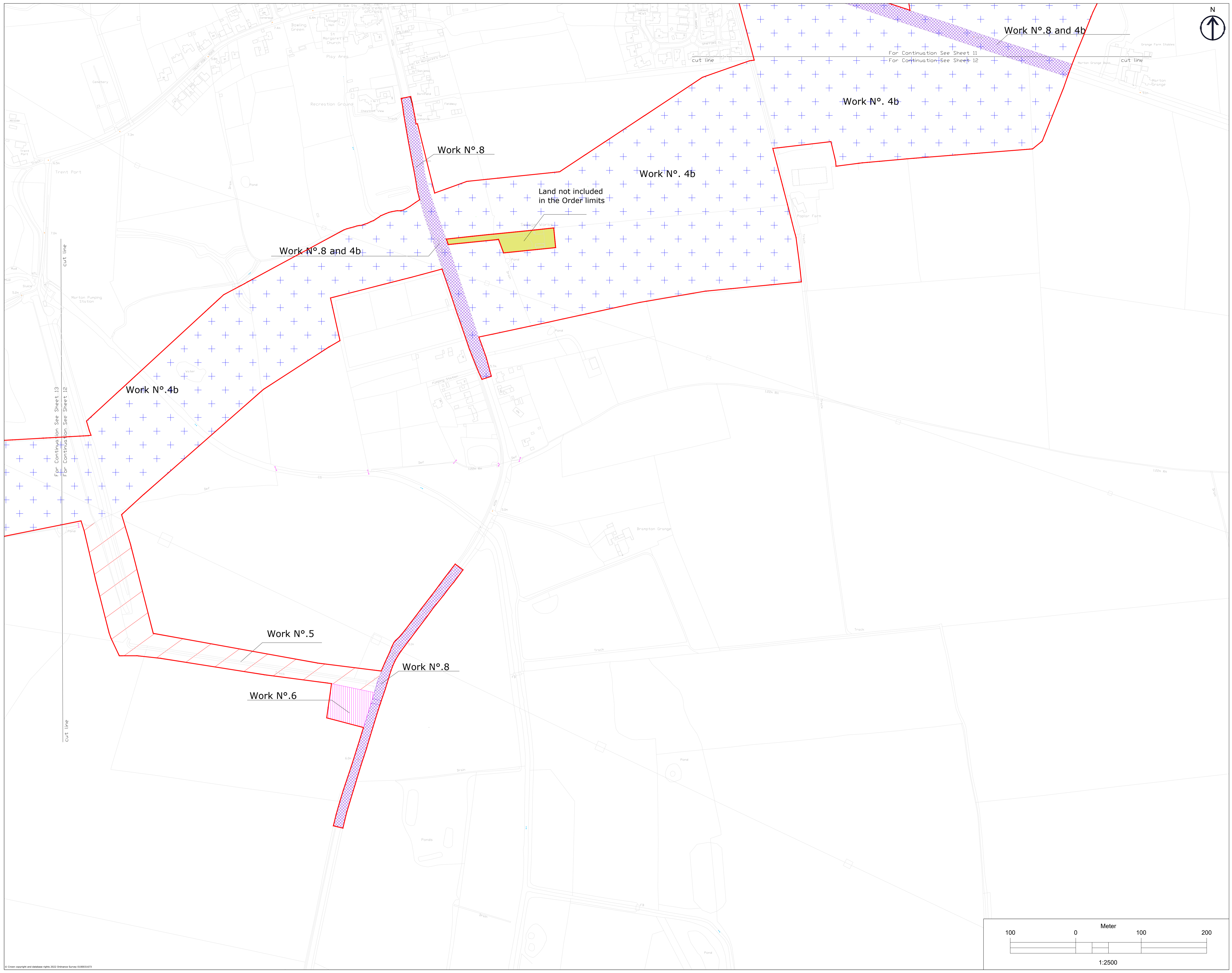
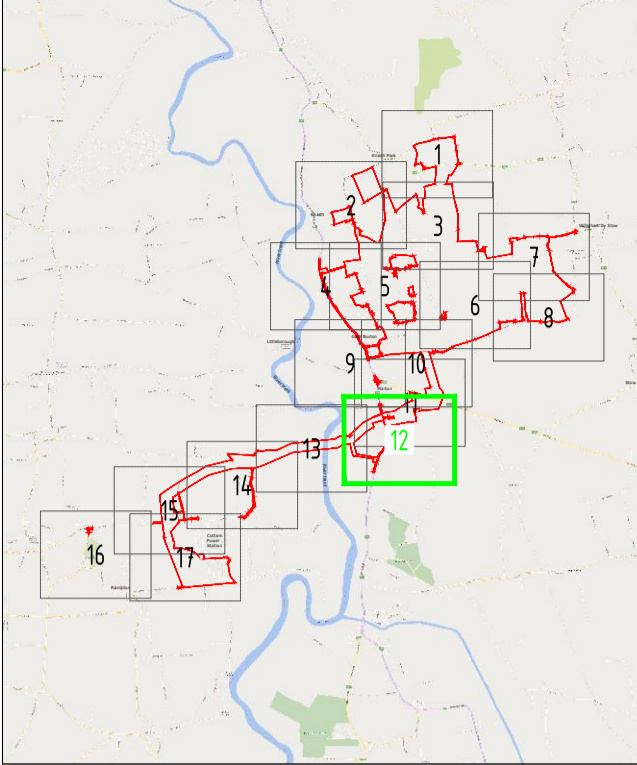
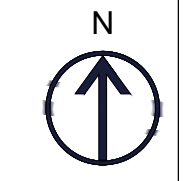

**LEGEND**

- Work No.1
- Work No.2
- Work No.3
- Work No.4a
- Work No.4b
- Work No.4c
- Work No.5
- Work No.6
- Work No.7
- Work No.8
- Work No.9
- Land not included in the Order limits

1. THIS DRAWING IS TO BE READ IN CONJUNCTION WITH ALL OTHER RELEVANT DOCUMENTATION.
2. WORKS MUST BE CONDUCTED IN ACCORDANCE WITH THE SPECIFICATIONS OF THE APPROPRIATE PLANNING REGULATIONS, PROCEDURES AND PROTECTIVE REGULATIONS.
3. ALL OPERATIONS, CONSTRUCTION AND CONDUCTIONS ARE TO BE COMPLETED IN ACCORDANCE WITH THE CONTENTS OF THE COMPANY WRITTEN AND SCALED CONDITIONS TO BE CHECKED ON SITE, AND ANY DISCREPANCIES SHOULD BE REPORTED TO SKYRAY ENGINEERING AS SOON AS POSSIBLE.
4. THE WORKS ARE SUBJECT TO CHANGE THROUGH DETAILED DESIGN IN ACCORDANCE WITH THE TERMS OF THE DEVELOPMENT CONSENT GRANT.

| Index | Date     | Changes  | Writer | Checker |
|-------|----------|----------|--------|---------|
| A     | 19/01/23 | Original | ABO    | GDA     |

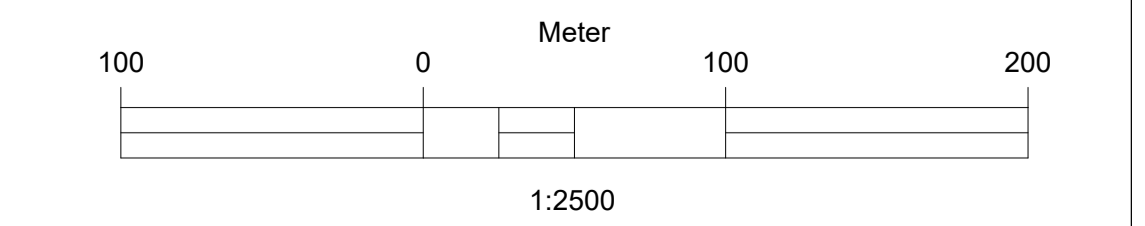

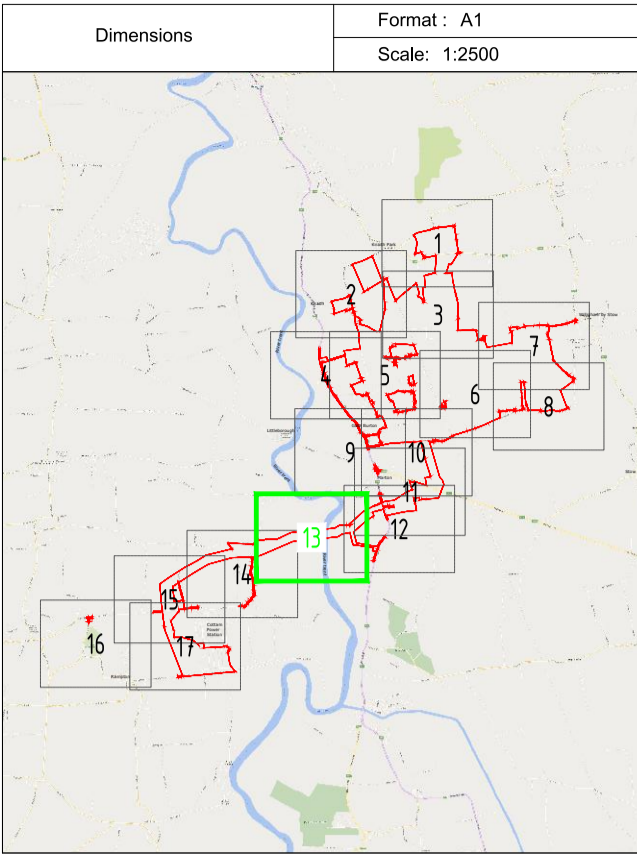
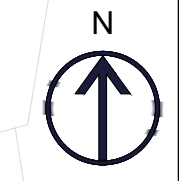

|            |                |
|------------|----------------|
| Dimensions | Format : A1    |
|            | Scale : 1:2500 |

**LEGEND**

- Work No.1
- Work No.2
- Work No.3
- Work No.4a
- Work No.4b
- Work No.4c
- Work No.5
- Work No.6
- Work No.7
- Work No.8
- Work No.9
- Land not included in the Order limits

1. THIS DRAWING IS TO BE READ IN CONJUNCTION WITH ALL OTHER RELEVANT DOCUMENTATION.  
 2. WORKS TO BE IN ACCORDANCE WITH THE SPECIFICATIONS OF THE PRESENT CONTRACT AND ANY SUBSEQUENT AMENDMENTS.  
 3. ALL DIMENSIONS, COORDINATES, LEVELS AND CORRECTIONS ARE IN METRES UNLESS SPECIFIC OTHERWISE.  
 4. THE WORKS ARE TO BE CONSTRUCTED IN ACCORDANCE WITH THE SPECIFICATIONS OF THE PRESENT CONTRACT AND ANY SUBSEQUENT AMENDMENTS.  
 5. THE WORKS ARE TO BE CONSTRUCTED IN ACCORDANCE WITH THE SPECIFICATIONS OF THE PRESENT CONTRACT AND ANY SUBSEQUENT AMENDMENTS.  
 6. THE WORKS ARE TO BE CONSTRUCTED IN ACCORDANCE WITH THE SPECIFICATIONS OF THE PRESENT CONTRACT AND ANY SUBSEQUENT AMENDMENTS.

| Index | Date     | Changes  | Writer | Checker |
|-------|----------|----------|--------|---------|
| A     | 19/01/23 | Original | ABO    | GDA     |

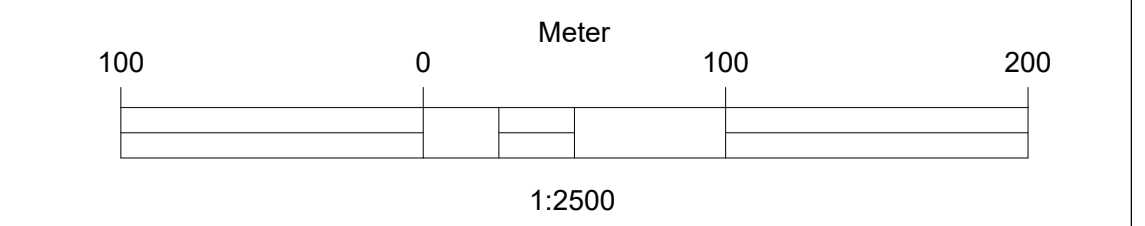

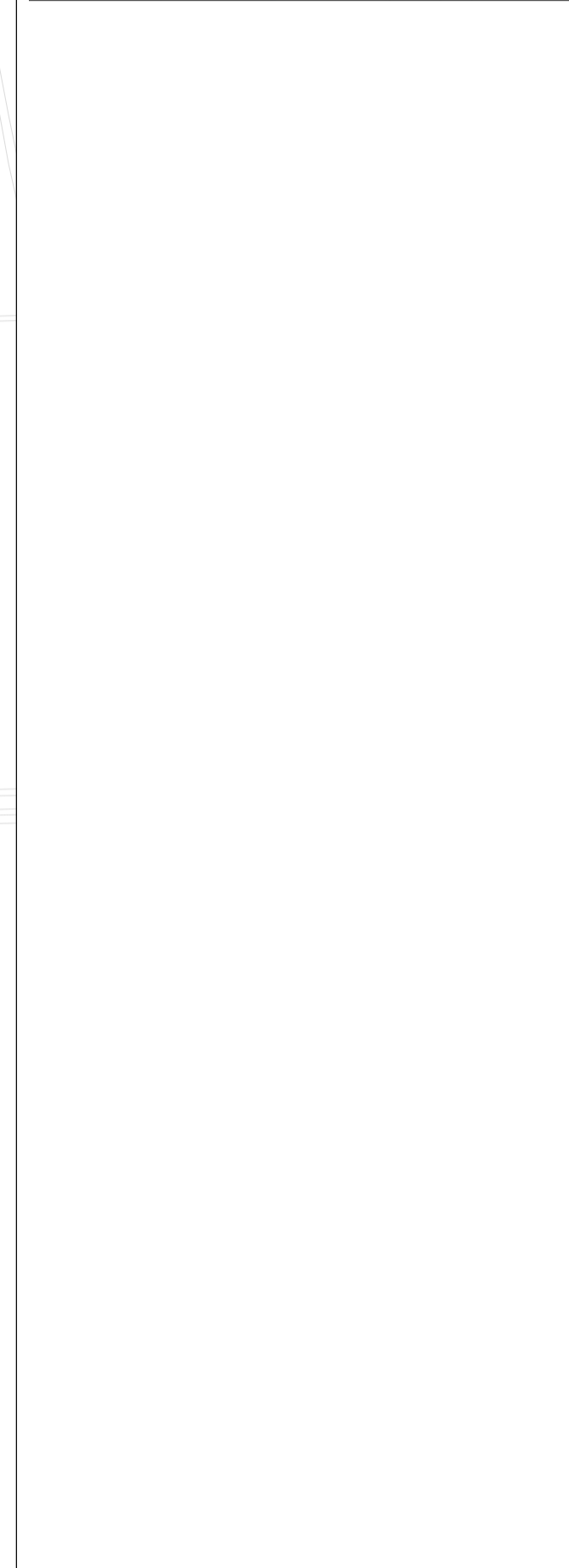
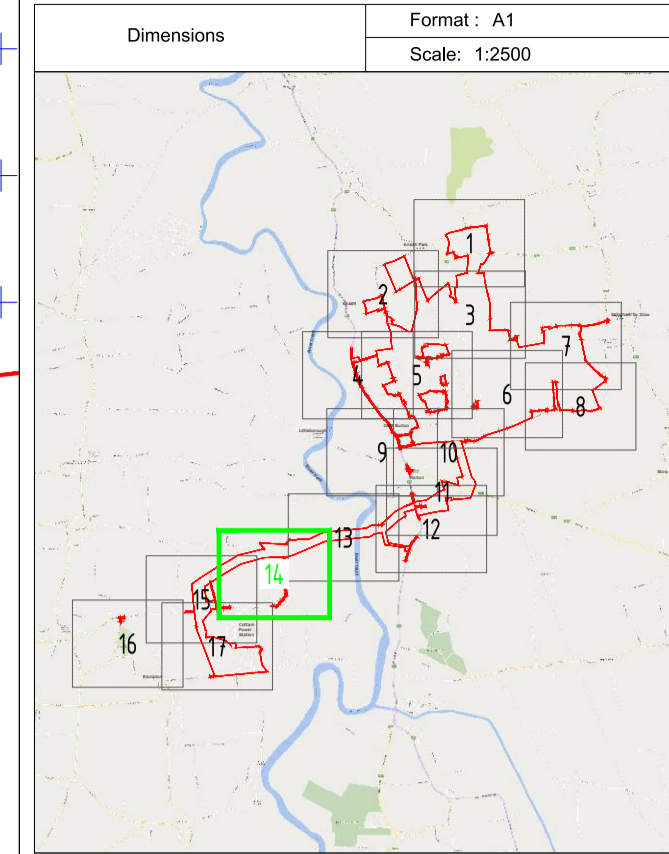

**LEGEND**

- Work No.1
- Work No.2
- Work No.3
- Work No.4a
- Work No.4b
- Work No.4c
- Work No.5
- Work No.6
- Work No.7
- Work No.8
- Work No.9
- Land not included in the Order limits

**INDEX**

| Index | Date     | Changes  | Writer | Checker |
|-------|----------|----------|--------|---------|
| A     | 19/01/23 | Original | ABO    | GDA     |

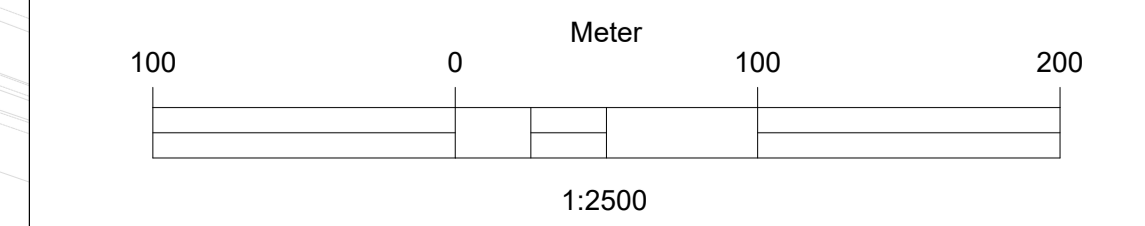



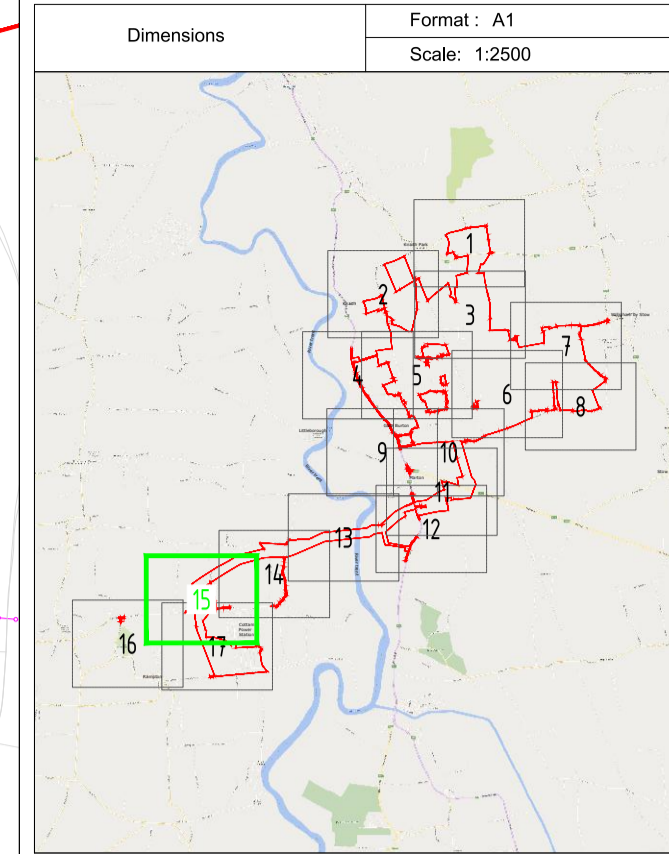

|            |               |
|------------|---------------|
| Dimensions | Format: A1    |
|            | Scale: 1:2500 |

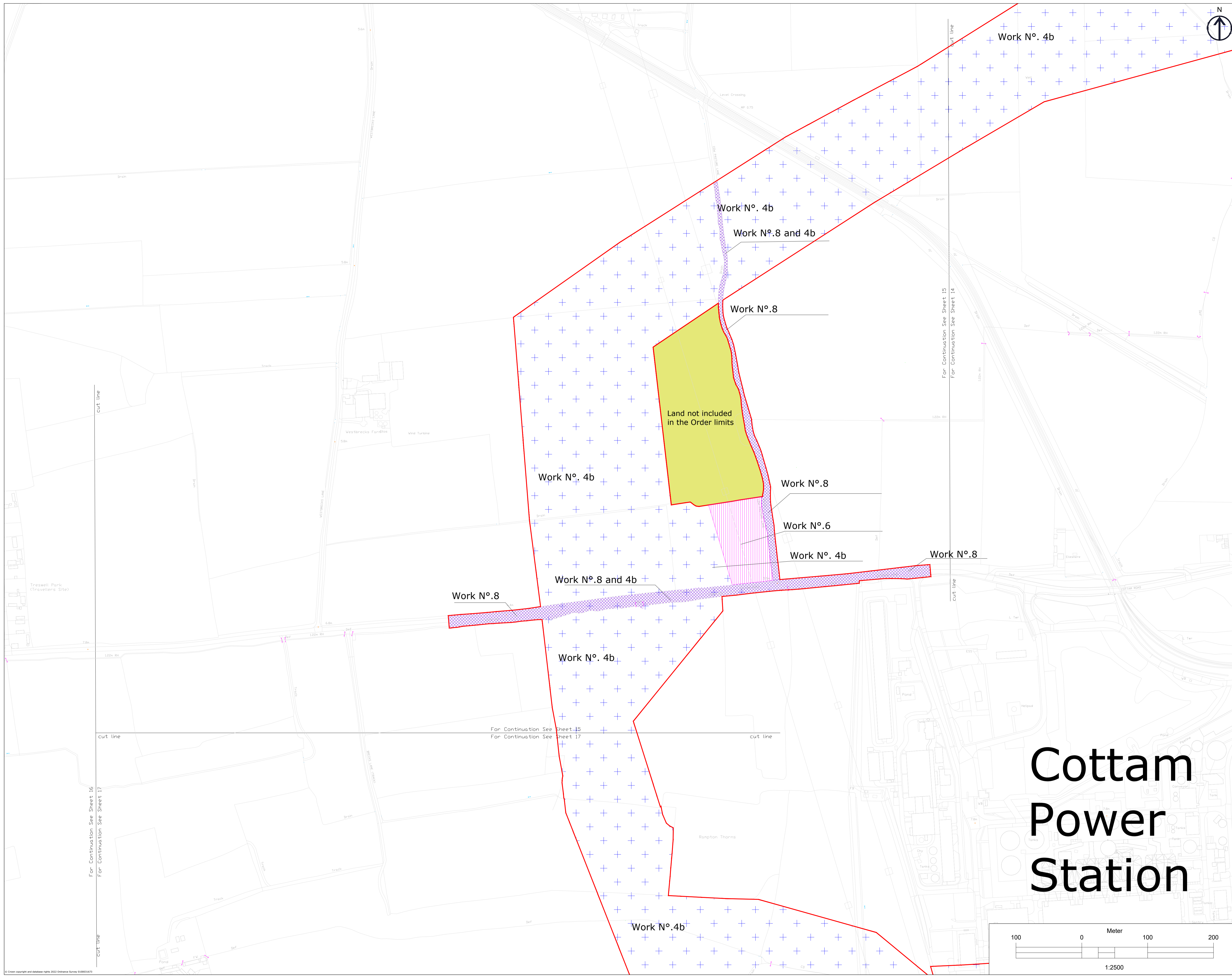

# Cottam Power Station

**LEGEND**

|  |                                       |
|--|---------------------------------------|
|  | Work No.1                             |
|  | Work No.2                             |
|  | Work No.3                             |
|  | Work No.4a                            |
|  | Work No.4b                            |
|  | Work No.4c                            |
|  | Work No.5                             |
|  | Work No.6                             |
|  | Work No.7                             |
|  | Work No.8                             |
|  | Work No.9                             |
|  | Land not included in the Order limits |

- THIS DRAWING IS TO BE READ IN CONJUNCTION WITH ALL OTHER RELEVANT DOCUMENTATION.
- WORKS MUST BE ACCORDANCE WITH REGULATIONS OF THE COMPETENT AUTHORITY.
- ALL DIMENSIONS, COORDINATES, LEVELS AND CORRECTIONS ARE IN METRES UNLESS OTHERWISE SPECIFIED.
- THE WORKS ARE SUBJECT TO CHANGE THROUGH DETAILED DESIGN IN ACCORDANCE WITH THE TERMS OF THE DEVELOPMENT CONSENT GRANT.

| Index | Date     | Changes  | Writer | Checker |
|-------|----------|----------|--------|---------|
| A     | 19/01/23 | Original | ABO    | GDA     |

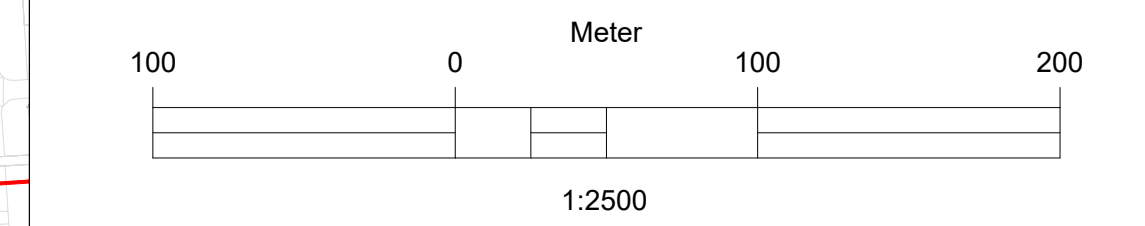

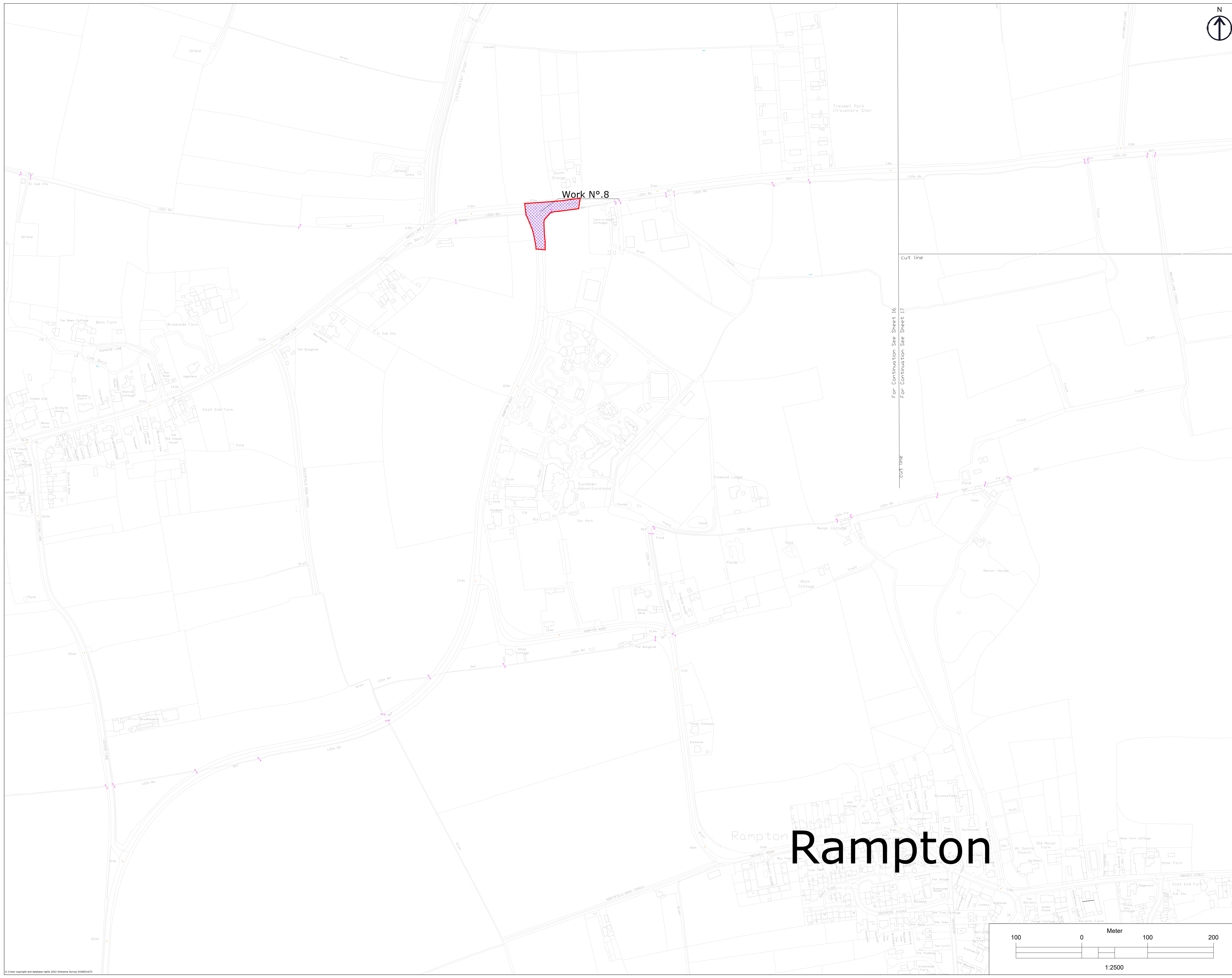
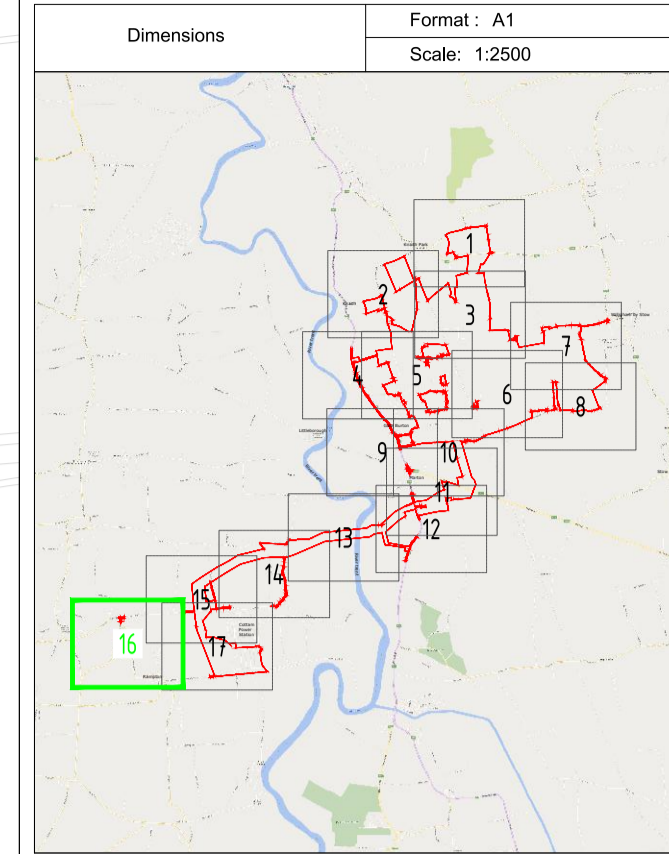

For Continuation See Sheet 16  
For Continuation See Sheet 17

**LEGEND**

- Work No.1
- Work No.2
- Work No.3
- Work No.4a
- Work No.4b
- Work No.4c
- Work No.5
- Work No.6
- Work No.7
- Work No.8
- Work No.9
- Land not included in the Order limits

1. THIS DRAWING IS TO BE READ IN CONJUNCTION WITH ALL OTHER RELEVANT DOCUMENTATION.
2. WORKS MUST BE CONDUCTED IN ACCORDANCE WITH THE PRESCRIPTIONS IN THESE SPECIFICATIONS, PROCEDURES AND PROTECTIVE REGULATIONS.
3. ALL OPERATIONS, CONSTRUCTION AND CONDUCTIONS ARE TO BE CONDUCTED IN ACCORDANCE WITH THE CONSENT OF THE COMPANY, WRITTEN AND SIGNED CORRESPONDING TO BE CHECKED ON SITE, AND ANY DISCREPANCIES SHOULD BE REPORTED TO THE COMPANY IMMEDIATELY TO AVOID CONSTRUCTION DELAYS.
4. THE WORKS ARE SUBJECT TO CHANGE THROUGH DETAILED DESIGN IN ACCORDANCE WITH THE TERMS OF THE DEVELOPMENT CONSENT GRANT.

| Index | Date     | Changes  | Writer | Checker |
|-------|----------|----------|--------|---------|
| A     | 19/01/23 | Original | ABO    | GDA     |

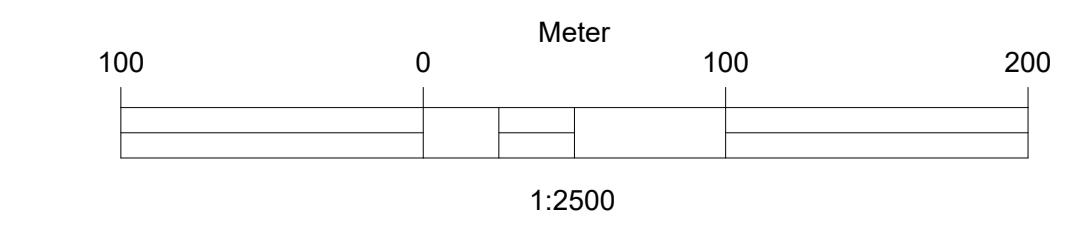

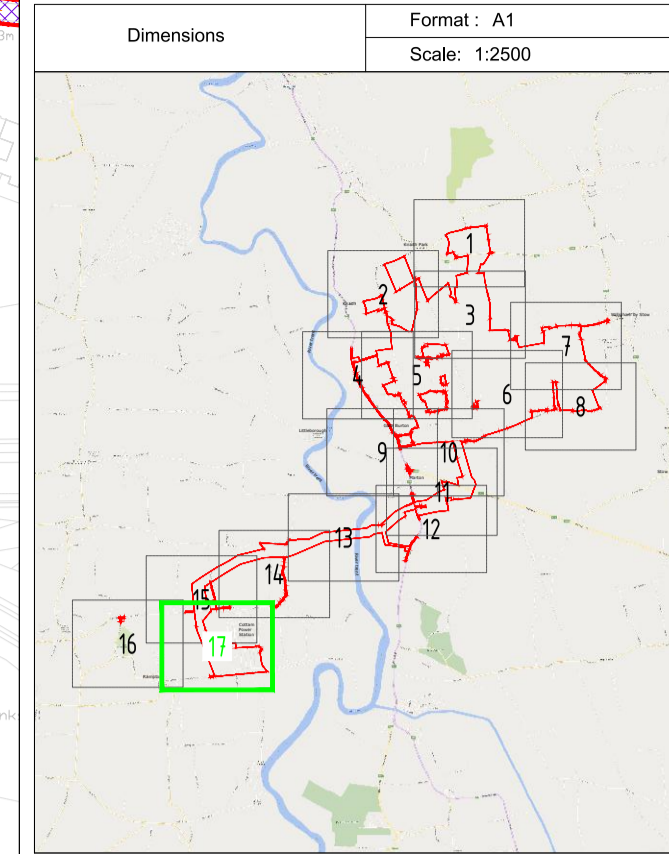

|            |               |
|------------|---------------|
| Dimensions | Format: A1    |
|            | Scale: 1:2500 |

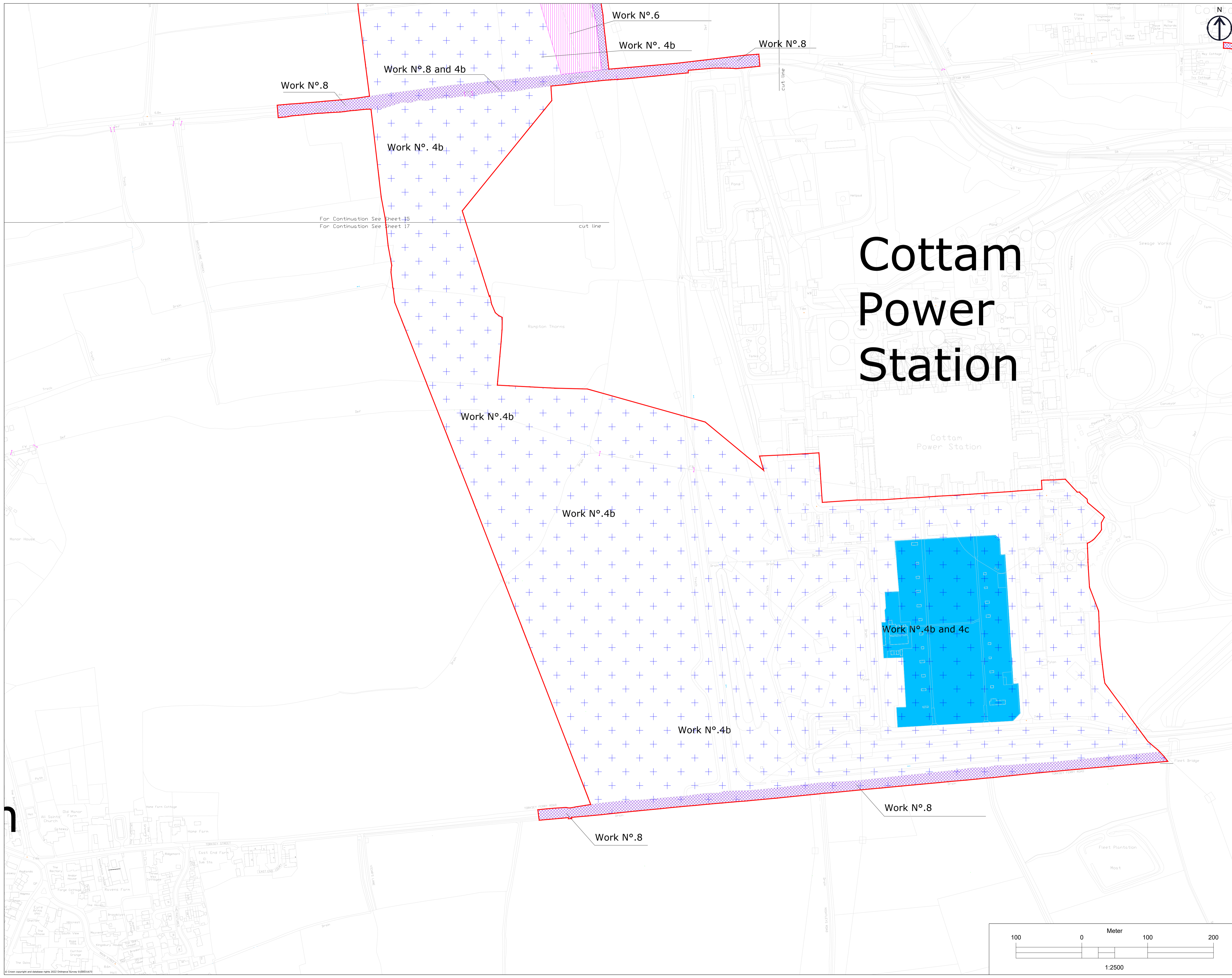

# Cottam Power Station

**LEGEND**

- Work No.1
- Work No.2
- Work No.3
- Work No.4a
- Work No.4b
- Work No.4c
- Work No.5
- Work No.6
- Work No.7
- Work No.8
- Work No.9
- Land not included in the Order limits

1. THIS DRAWING IS TO BE READ IN CONJUNCTION WITH ALL OTHER RELEVANT DOCUMENTATION.  
 2. WORKS SHALL BE CONDUCTED IN ACCORDANCE WITH THE SPECIFICATIONS AND REGULATIONS.  
 3. ALL OPERATIONS SHALL BE CONDUCTED IN ACCORDANCE WITH THE REGULATIONS IN FORCE WITHOUT THE EXPRESS CONSENT OF THE COMPANY. WRITTEN AND SIGNED CONSENTS TO BE CHECKED ON SITE AND ANY DISCREPANCIES SHALL BE REPORTED TO THE PROJECT MANAGER IMMEDIATELY.  
 4. THE WORKS ARE SUBJECT TO CHANGE THROUGH DETAILED DESIGN IN ACCORDANCE WITH THE TERMS OF THE DEVELOPMENT CONSENT GRANT.

| Index | Date     | Changes  | Writer | Checker |
|-------|----------|----------|--------|---------|
| A     | 19/01/23 | Original | ABO    | GDA     |

